



BON LIN MIDDLE SCHOOL PAINT UPGRADE

BARTLETT CITY SCHOOLS

3862 N Germantown Pkwy | Bartlett TN 38133

INDEX OF DRAWINGS

ARCHITECTURAL

A1.1	REFERENCE FLOOR PLAN
A1.2	ENLARGE FLOOR PLAN- A
A1.3	ENLARGE FLOOR PLAN- B
A1.4	ENLARGE FLOOR PLAN- C
A1.5	ENLARGE FLOOR PLAN- D
A1.6	ENLARGE FLOOR PLAN- E
A1.7	ENLARGE FLOOR PLAN- F
A7.1	INTERIOR ELEVATIONS

VICINITY MAP

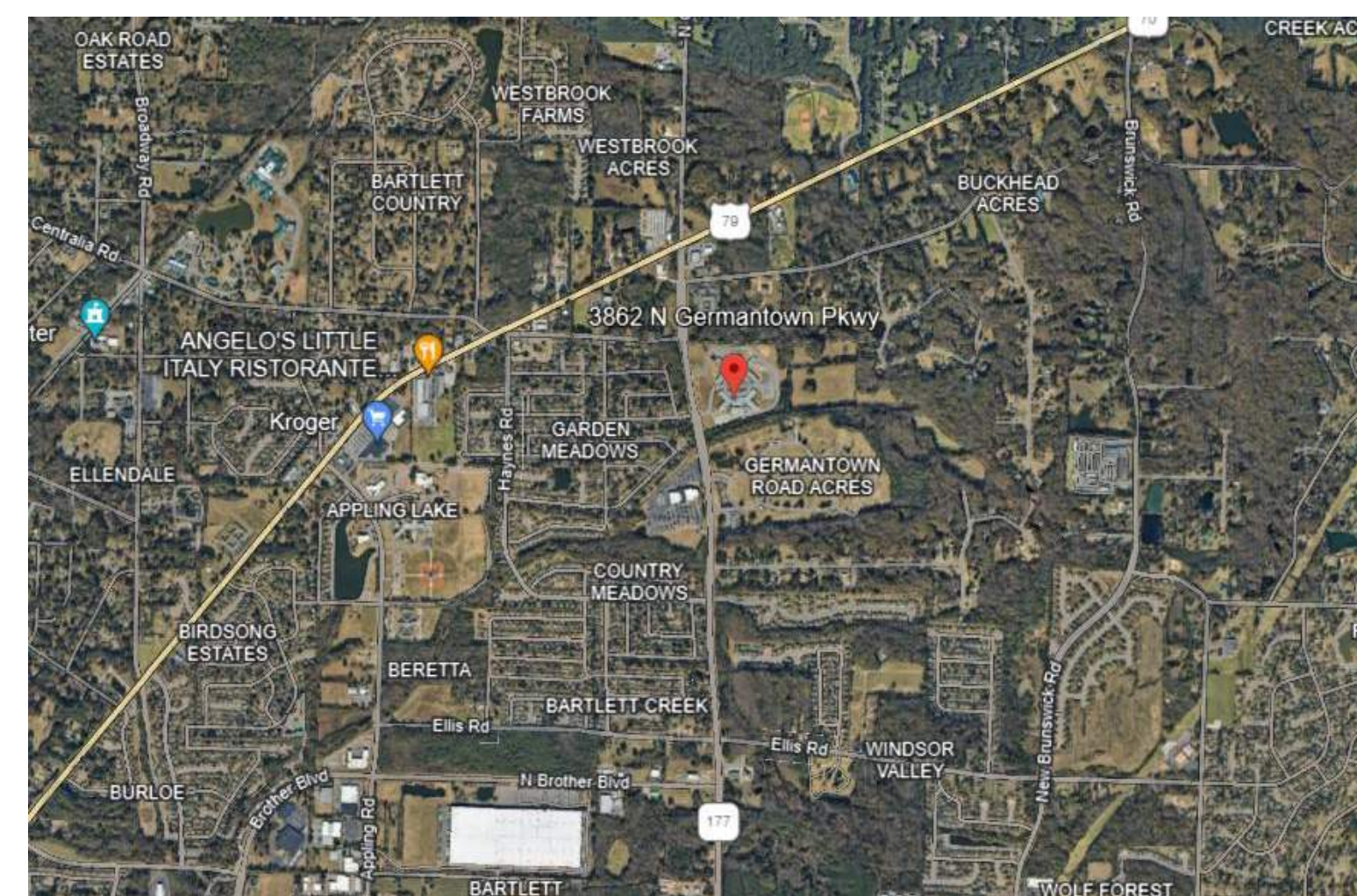

DESIGN

4FDESIGN
5101 WHEELIS DRIVE, SUITE 215
MEMPHIS, TN 38117
T: 901.767.3924
www.4fdesign.com

COPYRIGHT NOTICE
COPYRIGHT 2024 BY 4F DESIGN, P.C. ALL RIGHTS RESERVED. THIS DOCUMENT IS THE PROPERTY OF 4F DESIGN. IT IS NOT TO BE REPRODUCED, COPIED, OR TRANSMITTED IN ANY FORM OR BY ANY MEANS, WITHOUT THE WRITTEN CONSENT OF 4F DESIGN.

BARTLETT CITY SCHOOLS
BON LIN MIDDLE SCHOOL PAINT UPGRADE

3862 N Germantown Pkwy | Bartlett TN 38133

REVISIONS

Date	Rev. #	Description

Date 04/04/2024
Project Number 180124

COVER

SHEET

0.0



DESIGN

FOURFRONT DESIGN
5101 WHEELS DRIVE, SUITE 215
MEMPHIS, TN 38117
T: 901.767.3924

FOURFRONT DESIGN
CONTRACT DOCUMENT DESIGN P.L.C. ALL RIGHTS RESERVED. THIS DOCUMENT IS PROPRIETARY TO FOURFRONT DESIGN AND MAY NOT BE REPRODUCED OR TRANSMITTED IN ANY FORM OR BY ANY MEANS WITHOUT THE WRITTEN CONSENT OF FOURFRONT DESIGN.

- GENERAL NOTES**
1. CONTRACTOR SHALL FIELD VERIFY ALL EXISTING CONDITIONS AND REPORT ANY DISCREPANCIES TO THE ARCHITECT PRIOR TO THE COMMENCEMENT OF WORK.
 2. CONTRACTOR TO NOTIFY OWNER IF SUSPECTED ASBESTOS IS FOUND.
 3. CONTRACTOR SHALL RETAIN ALL REQUIRED EGRESS PASSAGES AND EMERGENCY LIGHTING THROUGHOUT THE DURATION OF THE WORK.
 4. CONTRACTOR SHALL PROVIDE TEMPORARY BARRIERS TO PREVENT UNAUTHORIZED ACCESS TO CONSTRUCTION AREAS DURING THE DURATION OF THE WORK.
 5. MATERIAL REMOVED FROM THE CONSTRUCTION SITE DURING DEMOLITION REMAINS THE PROPERTY OF THE OWNER. VERIFY WITH OWNER PRIOR TO DISPOSAL OF MATERIALS AND/OR EQUIPMENT. IF MATERIALS/EQUIPMENT ARE TO BE REUSED, VERIFY WITH THE OWNER WHAT MATERIALS ARE TO BE RECLAIMED AND WHERE THEY ARE TO BE STORED.
 6. IF EXISTING ITEMS IN WORKING ORDER PRIOR TO DEMOLITION ARE DAMAGED DURING CONSTRUCTION AND ARE TO BE REUSED, THE ITEM(S) SHALL BE RESTORED TO WORKING ORDER AND FINISHED OR REPLACED BY THE CONTRACTOR AT NO COST TO THE OWNER.
 7. ANY FINISHES, EQUIPMENT, FURNISHINGS, ETC. THAT ARE DAMAGED OR MISPLACED/LOST DURING THE COURSE OF THE WORK SHALL BE REPLACED BY THE CONTRACTOR AT NO COST TO THE OWNER.
 8. WHERE NO WORK IS TO TAKE PLACE, THE CONTRACTOR SHALL PROTECT ALL EXISTING FINISHINGS AND FINISHES.
 9. ANY DAMAGE TO EXISTING CURBS, WALKS, PAVING, UTILITIES, FENCING, GRASS, TREES, PLANTING OR EXTERIOR STRUCTURES AND OTHER ITEMS INDICATED TO REMAIN SHALL BE REPAIRED OR REPLACED BY THE CONTRACTOR AT NO COST TO THE OWNER.
 10. DISPOSE OF ALL DEBRIS IN ACCORDANCE WITH AUTHORITIES HAVING JURISDICTION.
 11. G.C. TO VERIFY LOCATIONS OF EXISTING UTILITIES SO AS TO NOT DAMAGE EXISTING SERVICES.
 12. NO CONSTRUCTION WORK, TRAFFIC, PERSONNEL, OR MATERIALS SHALL ENCROACH ON AREAS OUTSIDE THE LIMITS AND SHALL BE PROTECTED DURING CONSTRUCTION. ANY DAMAGE TO THE PROTECTED AREAS, ACCIDENTAL OR OTHERWISE, SHALL BE PREPARED TO THE SATISFACTION OF THE OWNER AT NO COST.

SYMBOL LEGEND

NORTH ARROW

ENLARGED PLAN OR PLAN DETAIL

ROOM NAME
[4000A]

ROOM NAME & NUMBER

ELEVATION
1 Ref
A101
1 Ref

SECTION
1 SIM
A101

NO WORK

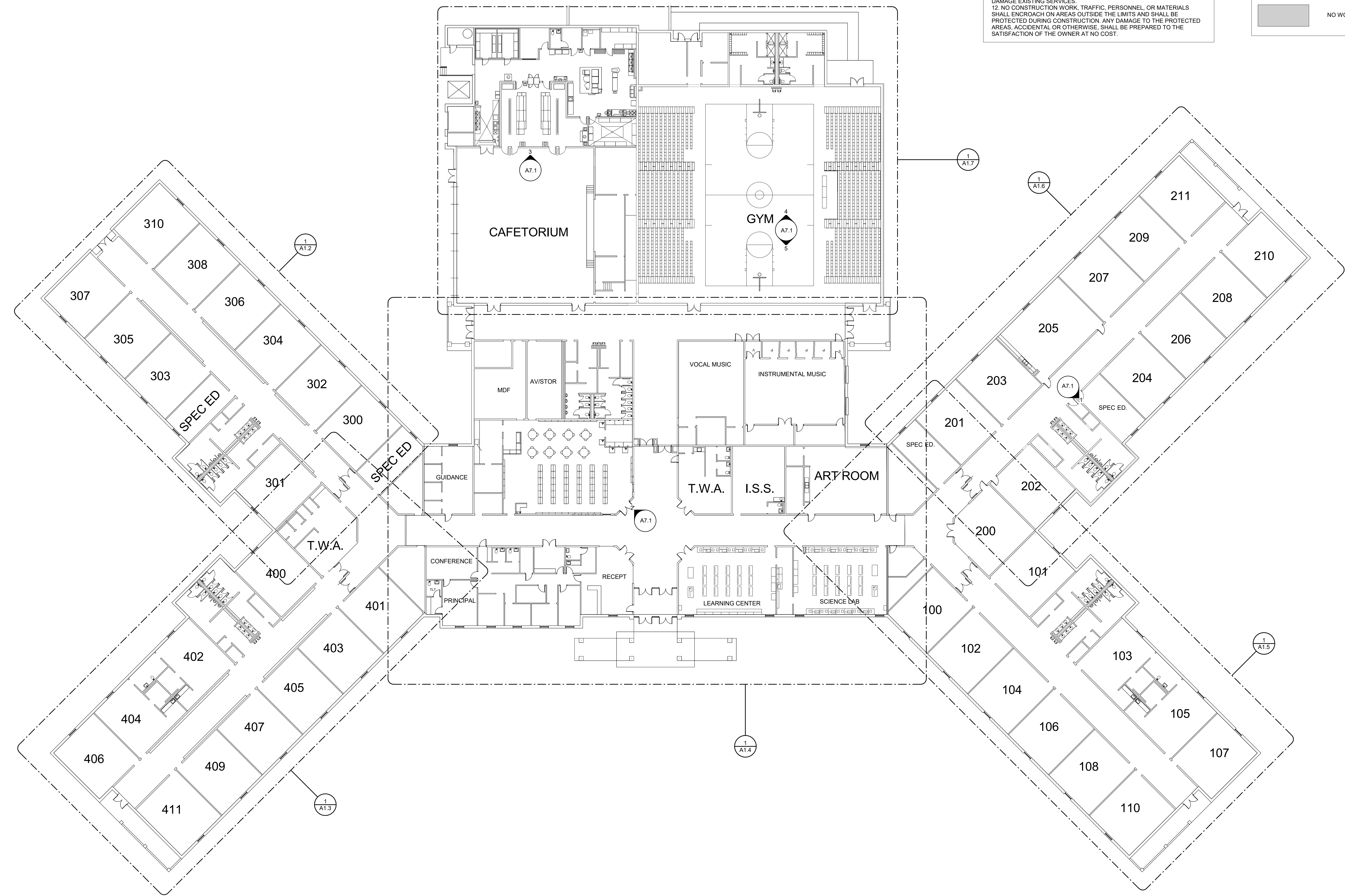

1 REFERENCE FLOOR PLAN
1" = 20'-0"

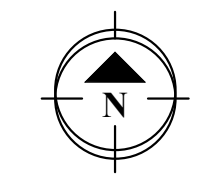

BARTLETT CITY SCHOOLS
BON LIN MIDDLE SCHOOL PAINT UPGRADE

3862 N Germantown Pkwy | Bartlett TN 38133

NOT FOR CONSTRUCTION

REVISIONS

Date	Rev. #	Description

Date: 04/04/2024
Project Number: 180124

REFERENCE FLOOR PLAN

SHEET
A1.1



DESIGN

4FDESIGN
5101 WHEELIS DRIVE, SUITE 215
MEMPHIS, TN 38117
T: 901.767.3924
www.4fdesign

CONTRACTOR SHALL VERIFY ALL EXISTING CONDITIONS AND REPORT ANY DISCREPANCIES TO THE ARCHITECT PRIOR TO THE COMMENCEMENT OF WORK.
IF EXISTING ITEMS IN WORKING ORDER PRIOR TO DEMOLITION ARE DAMAGED DURING CONSTRUCTION AND ARE TO BE REUSED, THE ITEM(S) SHALL BE RESTORED TO WORKING ORDER AND FINISHED OR REPLACED BY THE CONTRACTOR AT NO COST TO THE OWNER.
WHERE NO WORK IS TO TAKE PLACE, THE CONTRACTOR SHALL PROTECT ALL EXISTING FURNISHINGS AND FINISHES.
ANY DAMAGE TO EXISTING CURBS, WALLS, PAVING, UTILITIES, FENCING, GRASS, TREES, PLANTING OR EXTERIOR STRUCTURES AND OTHER ITEMS INDICATED TO REMAIN SHALL BE REPAIRED OR REPLACED BY THE CONTRACTOR AT NO COST TO THE OWNER.
DISPOSE OF ALL DEBRIS IN ACCORDANCE WITH AUTHORITIES HAVING JURISDICTION.
NO CONSTRUCTION WORK, TRAFFIC, PERSONNEL, OR MATERIALS SHALL ENCRoACH ON AREAS OUTSIDE THE LIMITS AND SHALL BE PROTECTED DURING CONSTRUCTION. ANY DAMAGE TO THE PROTECTED AREAS, ACCIDENTAL OR OTHERWISE, SHALL BE PREPARED TO THE SATISFACTION OF THE OWNER AT NO COST.

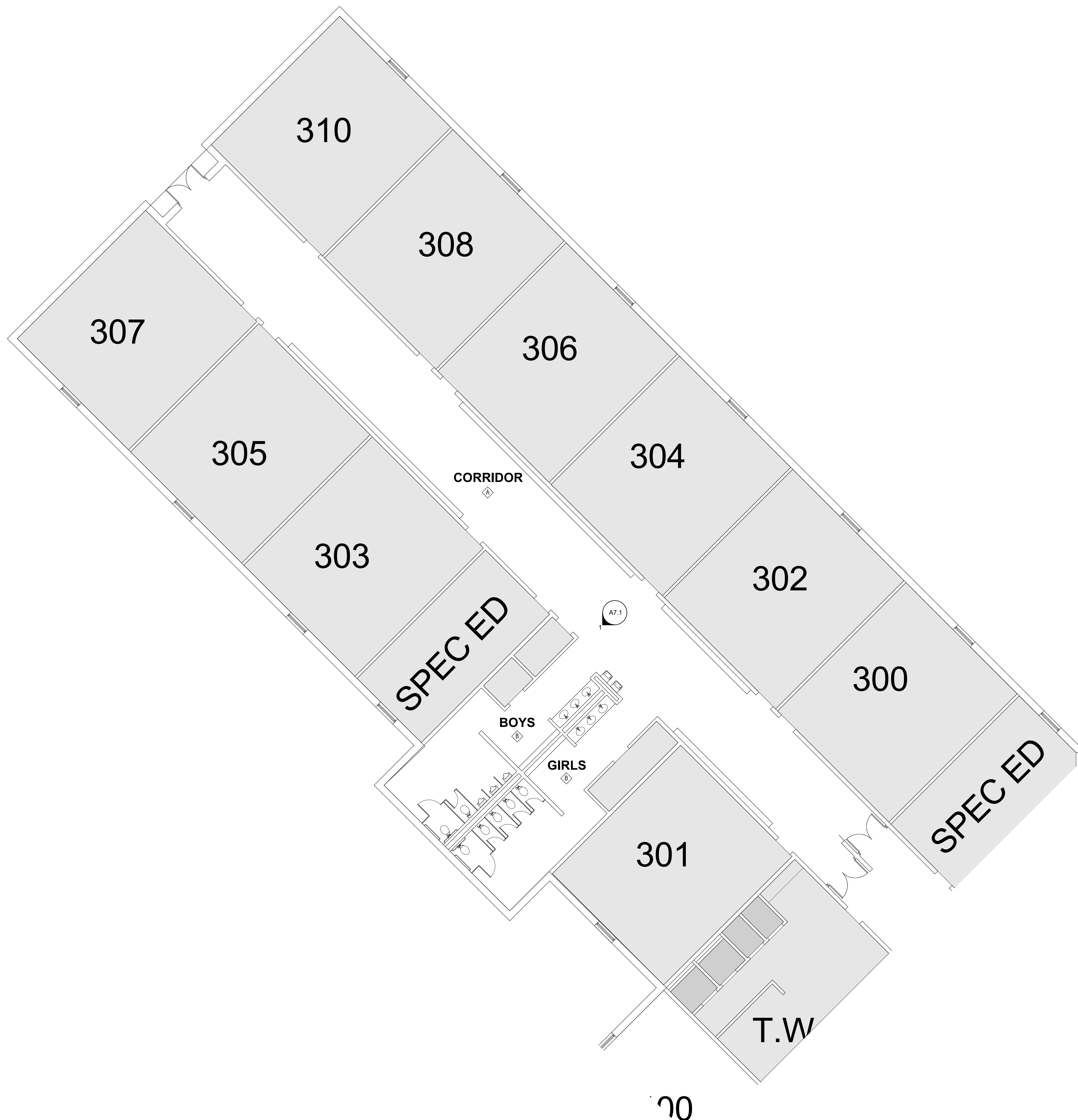

SYMBOL LEGEND

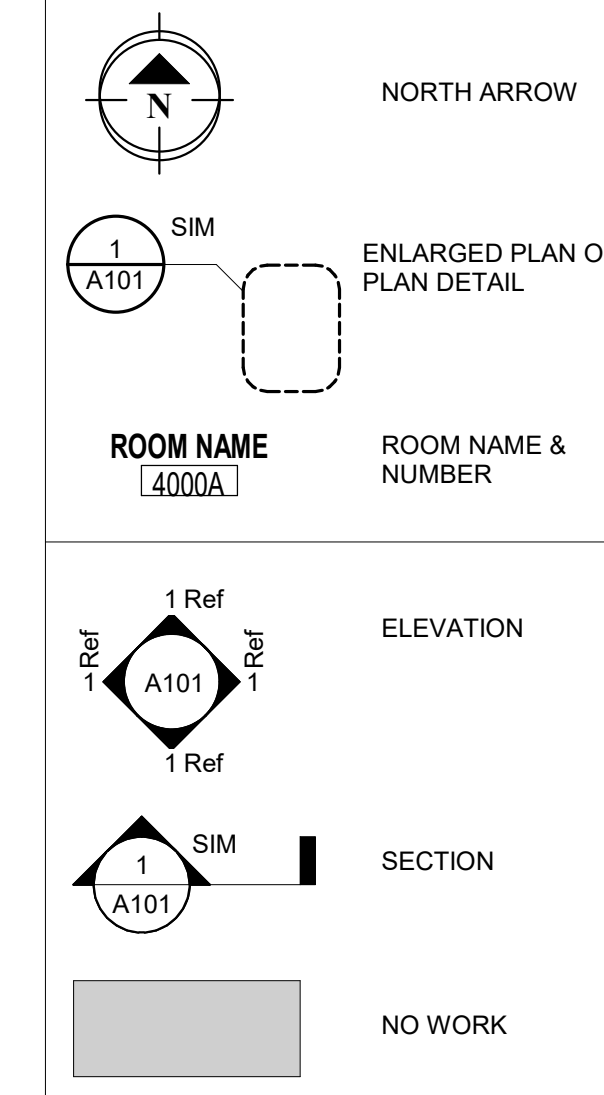

ROOM FINISH LEGEND

- Ⓐ WALLS: PAINT COLOR A & B W/ BLUE STRIPE TO REMAIN (CORRIDORS)
FLOOR: EXISTING TO REMAIN
BASE: EXISTING TO REMAIN
- Ⓑ WALLS: PAINT COLOR A & B W/ EXIST. BLUE STRIPE TO REMAIN (RESTROOMS)
FLOOR: EXISTING TO REMAIN
BASE: EXISTING TO REMAIN
NOTE: PAINT EXISTING CONCRETE TOILET PARTITIONS & DOORS
- Ⓒ WALLS: PAINT COLOR A & B W/ BLUE STRIPE TO REMAIN (GYM)
FLOOR: EXISTING TO REMAIN
BASE: EXISTING TO REMAIN
- Ⓓ WALLS: PAINT - MATCH EXISTING COLOR (STAGE)
FLOOR: EXISTING TO REMAIN
BASE: EXISTING TO REMAIN

FINISH NOTES

1. ALL DOORS AND FRAMES IN RENOVATED AREAS TO BE NEW PAINT COLOR B.
2. PREP ALL METAL DOORS & DOOR FRAMES TO RECEIVE NEW PAINT.
3. ALL INTERIOR WINDOWS IN RENOVATED AREAS TO BE NEW PAINT COLOR B.
4. PREP ALL INTERIOR METAL WINDOW FRAMES TO RECEIVE NEW PAINT.
5. PAINT ALL EXISTING WALLS IN RENOVATED AREA, IF EXISTING PAINT IS PEELING, PATCH & REPAIR AREA TO RECEIVE NEW PAINT.
6. OWNER TO PROVIDE EXISTING PAINT COLORS THAT ARE TO REMAIN.
7. PAINT EXISTING GYP. BD. CEILING MATCHING EXISTING COLOR.
8. NO FLOOR, WALL BASE, CEILING OR LIGHTING WORK.
9. REFER TO PLANS AND ELEVATIONS FOR PAINT ALLOCATIONS.
10. IN EXISTING RESTROOMS, PAINT CONCRETE TOILET PARTITIONS & DOORS MATCHING EXISTING COLOR UNLESS NOTED OTHERWISE.
11. ALL PAINT FINISH TO APPEAR AS NEW.
12. REFER TO SPECIFICATION BOOK FOR FURTHER PAINT SPECIFICATIONS AND PREP REQUIREMENTS.
13. ALL EXISTING PAINT REMAINING IN RENOVATED AREA TO RECEIVE A FRESH COAT OF PAINT.
14. REMOVE ALL RESIDUE FROM DOOR, DOOR FRAMES AND WALLS PRIOR TO PAINTING.
15. PAINT BOTH SIDES OF DOORS & DOOR FRAMES IN RENOVATED AREAS.

FINISH SCHEDULE

PAINT COLOR A- TO MATCH BENJAMIN MOORE OC-67 ICE MIST
PAINT COLOR B- TO MATCH BENJAMIN MOORE HC-166 KENDALL CHARCOAL

GENERAL NOTES

1. CONTRACTOR SHALL FIELD VERIFY ALL EXISTING CONDITIONS AND REPORT ANY DISCREPANCIES TO THE ARCHITECT PRIOR TO THE COMMENCEMENT OF WORK.
2. CONTRACTOR TO NOTIFY OWNER IF SUSPECTED ASBESTOS IS FOUND.
3. CONTRACTOR SHALL RETAIN ALL REQUIRED EGRESS PASSAGES AND EMERGENCY LIGHTING THROUGHOUT THE DURATION OF THE WORK.
4. CONTRACTOR SHALL PROVIDE TEMPORARY BARRIERS TO PREVENT UNAUTHORIZED ACCESS TO CONSTRUCTION AREAS DURING THE DURATION OF THE WORK.
5. MATERIAL REMOVED FROM THE CONSTRUCTION SITE DURING DEMOLITION REMAINS THE PROPERTY OF THE OWNER. VERIFY WITH OWNER PRIOR TO DISPOSAL OF MATERIALS AND/OR EQUIPMENT. IF MATERIALS/EQUIPMENT ARE TO BE REUSED, VERIFY WITH THE OWNER WHAT MATERIALS ARE TO BE RECLAIMED AND WHERE THEY ARE TO BE STORED.
6. IF EXISTING ITEMS IN WORKING ORDER PRIOR TO DEMOLITION ARE DAMAGED DURING CONSTRUCTION AND ARE TO BE REUSED, THE ITEM(S) SHALL BE RESTORED TO WORKING ORDER AND FINISHED OR REPLACED BY THE CONTRACTOR AT NO COST TO THE OWNER.
7. ANY FINISHES, EQUIPMENT, FURNISHINGS, ETC. THAT ARE DAMAGED OR MISPLACED/LOST DURING THE COURSE OF THE WORK SHALL BE REPLACED BY THE CONTRACTOR AT NO COST TO THE OWNER.
8. WHERE NO WORK IS TO TAKE PLACE, THE CONTRACTOR SHALL PROTECT ALL EXISTING FURNISHINGS AND FINISHES.
9. ANY DAMAGE TO EXISTING CURBS, WALLS, PAVING, UTILITIES, FENCING, GRASS, TREES, PLANTING OR EXTERIOR STRUCTURES AND OTHER ITEMS INDICATED TO REMAIN SHALL BE REPAIRED OR REPLACED BY THE CONTRACTOR AT NO COST TO THE OWNER.
10. DISPOSE OF ALL DEBRIS IN ACCORDANCE WITH AUTHORITIES HAVING JURISDICTION.
11. G.C. TO VERIFY LOCATIONS OF EXISTING UTILITIES SO AS TO NOT DAMAGE EXISTING SERVICES.
12. NO CONSTRUCTION WORK, TRAFFIC, PERSONNEL, OR MATERIALS SHALL ENCRoACH ON AREAS OUTSIDE THE LIMITS AND SHALL BE PROTECTED DURING CONSTRUCTION. ANY DAMAGE TO THE PROTECTED AREAS, ACCIDENTAL OR OTHERWISE, SHALL BE PREPARED TO THE SATISFACTION OF THE OWNER AT NO COST.

1 ENLARGE FLOOR PLAN - A
1/8" = 1'-0"

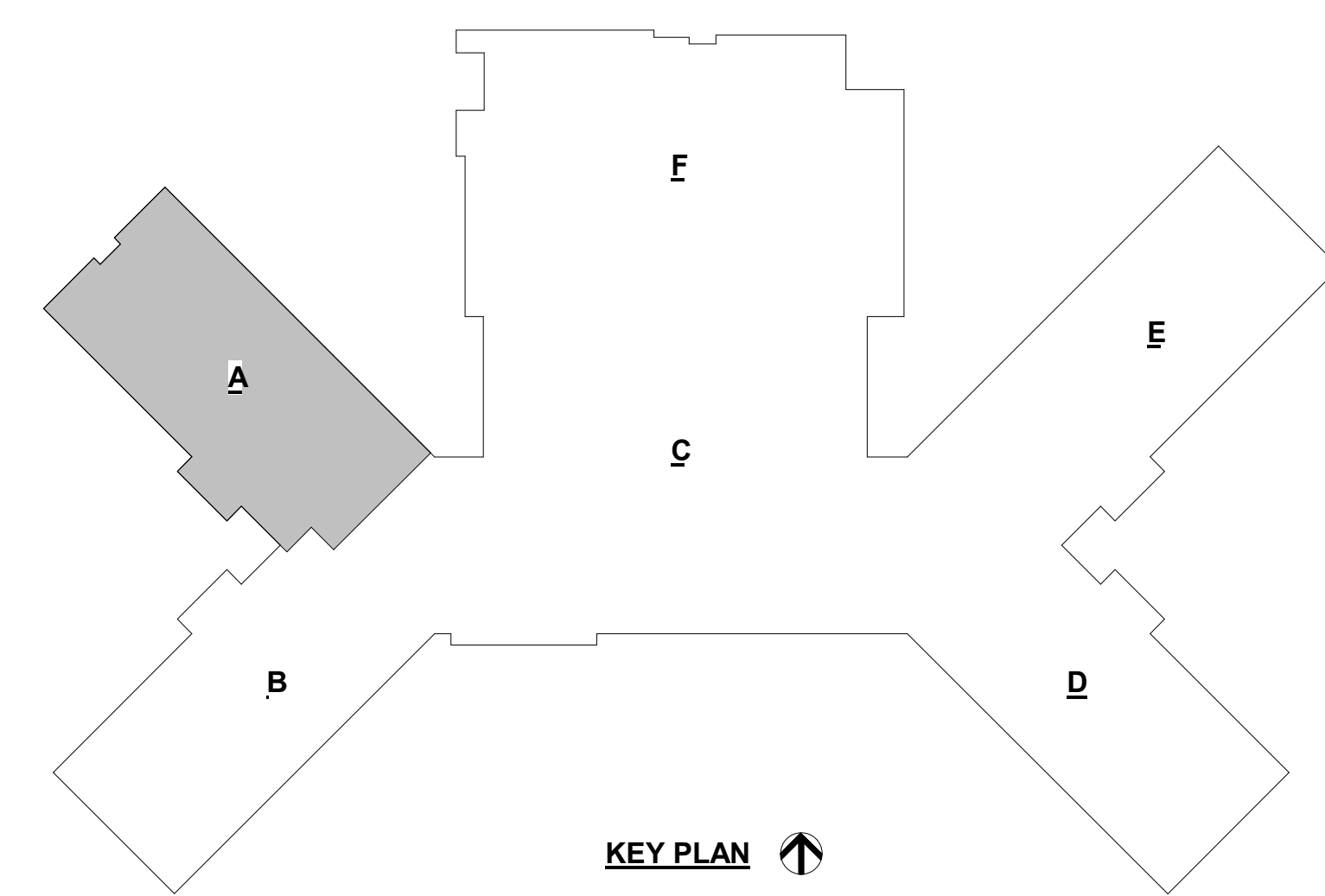

BARTLETT CITY SCHOOLS
BON LIN MIDDLE SCHOOL PAINT UPGRADE

3862 N Germantown Pkwy | Bartlett TN 38133

NOT FOR CONSTRUCTION

REVISIONS

Date	Rev. #	Description

Date 04/04/2024
Project Number 180124

ENLARGE FLOOR PLAN- A

SHEET

A1.2

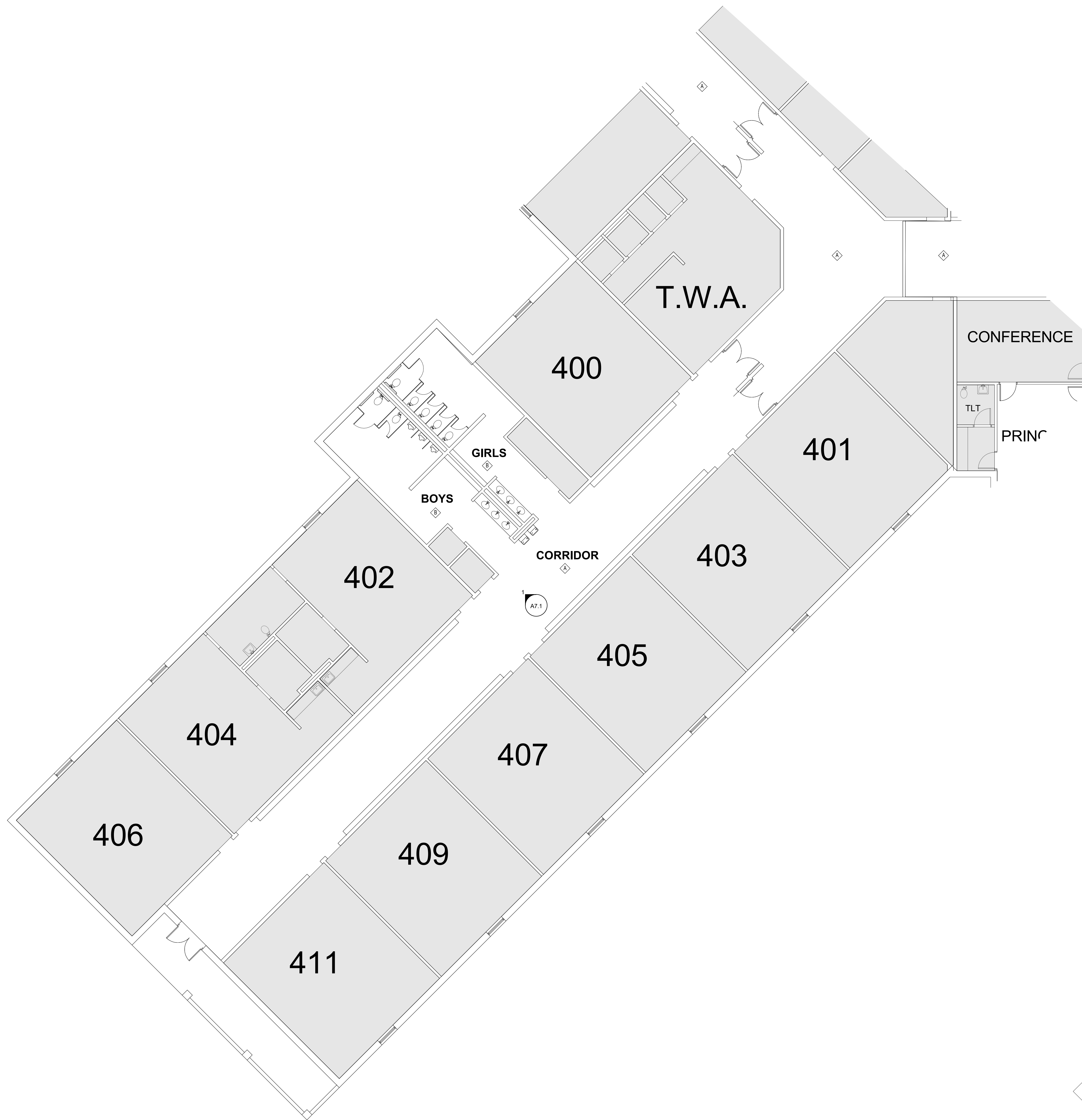

SYMBOL LEGEND	
	NORTH ARROW
	ENLARGED PLAN OR PLAN DETAIL
	ROOM NAME & NUMBER
	ELEVATION
	SECTION
	NO WORK

ROOM FINISH LEGEND	
	WALLS: PAINT COLOR A & B W/ BLUE STRIPE TO REMAIN (CORRIDORS) FLOOR: EXISTING TO REMAIN BASE: EXISTING TO REMAIN
	WALLS: PAINT COLOR A & B W/ EXIST. BLUE STRIPE TO REMAIN (RESTROOMS) FLOOR: EXISTING TO REMAIN BASE: EXISTING TO REMAIN NOTE: PAINT EXISTING CONCRETE TOILET PARTITIONS & DOORS
	WALLS: PAINT COLOR A & B W/ BLUE STRIPE TO REMAIN (GYM) FLOOR: EXISTING TO REMAIN BASE: EXISTING TO REMAIN
	WALLS: PAINT - MATCH EXISTING COLOR (STAGE) FLOOR: EXISTING TO REMAIN BASE: EXISTING TO REMAIN

- FINISH NOTES**
- ALL DOORS AND FRAMES IN RENOVATED AREAS TO BE NEW PAINT COLOR B.
 - PREP ALL METAL DOORS & DOOR FRAMES TO RECEIVE NEW PAINT.
 - ALL INTERIOR WINDOWS IN RENOVATED AREAS TO BE NEW PAINT COLOR B.
 - PREP ALL INTERIOR METAL WINDOW FRAMES TO RECEIVE NEW PAINT.
 - PAINT ALL EXISTING WALLS IN RENOVATED AREA. IF EXISTING PAINT IS PEELING, PATCH & REPAIR AREA TO RECEIVE NEW PAINT.
 - OWNER TO PROVIDE EXISTING PAINT COLORS THAT ARE TO REMAIN.
 - PAINT EXISTING CYP. RD. CEILING MATCHING EXISTING COLOR.
 - NO FLOOR, WALL BASE, CEILING OR LIGHTING WORK.
 - REFER TO PLANS AND ELEVATIONS FOR PAINT ALLOCATIONS.
 - IN EXISTING RESTROOMS, PAINT CONCRETE TOILET PARTITIONS & DOORS MATCHING EXISTING COLOR UNLESS NOTED OTHERWISE.
 - ALL PAINT FINISH TO APPEAR AS NEW.
 - REFER TO SPECIFICATION BOOK FOR FURTHER PAINT SPECIFICATIONS AND PREP REQUIREMENTS.
 - ALL EXISTING PAINT REMAINING IN RENOVATED AREA TO RECEIVE A FRESH COAT OF PAINT.
 - REMOVE ALL RESIDUE FROM DOOR, DOOR FRAMES AND WALLS PRIOR TO PAINTING.
 - PAINT BOTH SIDES OF DOORS & DOOR FRAMES IN RENOVATED AREAS.

FINISH SCHEDULE	
PAINT COLOR A -	TO MATCH BENJAMIN MOORE OC-67 ICE MIST
PAINT COLOR B -	TO MATCH BENJAMIN MOORE HC-166 KENDALL CHARCOAL

- GENERAL NOTES**
- CONTRACTOR SHALL FIELD VERIFY ALL EXISTING CONDITIONS AND REPORT ANY DISCREPANCIES TO THE ARCHITECT PRIOR TO THE COMMENCEMENT OF WORK.
 - CONTRACTOR TO NOTIFY OWNER IF SUSPECTED ASBESTOS IS FOUND.
 - CONTRACTOR SHALL RETAIN ALL REQUIRED EGRESS PASSAGES AND EMERGENCY LIGHTING THROUGHOUT THE DURATION OF THE WORK.
 - CONTRACTOR SHALL PROVIDE TEMPORARY BARRIERS TO PREVENT UNAUTHORIZED ACCESS TO CONSTRUCTION AREAS DURING THE DURATION OF THE WORK.
 - MATERIAL REMOVED FROM THE CONSTRUCTION SITE DURING DEMOLITION REMAINS THE PROPERTY OF THE OWNER. VERIFY WITH OWNER PRIOR TO DISPOSAL OF MATERIALS AND/OR EQUIPMENT. MATERIALS/EQUIPMENT ARE TO BE REUSED, VERIFY WITH THE OWNER WHAT MATERIALS ARE TO BE RECLAIMED AND WHERE THEY ARE TO BE STORED.
 - IF EXISTING ITEMS IN WORKING ORDER PRIOR TO DEMOLITION ARE DAMAGED DURING CONSTRUCTION AND ARE TO BE REUSED, THE ITEM(S) SHALL BE RESTORED TO WORKING ORDER AND FINISHED OR REPLACED BY THE CONTRACTOR AT NO COST TO THE OWNER.
 - ANY FINISHES, EQUIPMENT, FURNISHINGS, ETC. THAT ARE DAMAGED OR MISPLACED/LOST DURING THE COURSE OF THE WORK SHALL BE REPLACED BY THE CONTRACTOR AT NO COST TO THE OWNER.
 - WHERE NO WORK IS TO TAKE PLACE, THE CONTRACTOR SHALL PROTECT ALL EXISTING FINISHES AND FINISHES.
 - ANY DAMAGE TO EXISTING CURBS, WALKS, PAVING, UTILITIES, FENCING, GRASS, TREES, PLANTING OR EXTERIOR STRUCTURES AND OTHER ITEMS INDICATED TO REMAIN SHALL BE REPAIRED OR REPLACED BY THE CONTRACTOR AT NO COST TO THE OWNER.
 - DISPOSE OF ALL DEBRIS IN ACCORDANCE WITH AUTHORITIES HAVING JURISDICTION.
 - G.C. TO VERIFY LOCATIONS OF EXISTING UTILITIES SO AS TO NOT DAMAGE EXISTING SERVICES.
 - NO CONSTRUCTION WORK, TRAFFIC, PERSONNEL, OR MATERIALS SHALL ENCROACH ON AREAS OUTSIDE THE LIMITS AND SHALL BE PROTECTED DURING CONSTRUCTION. ANY DAMAGE TO THE PROTECTED AREAS, ACCIDENTAL OR OTHERWISE, SHALL BE PREPARED TO THE SATISFACTION OF THE OWNER AT NO COST.

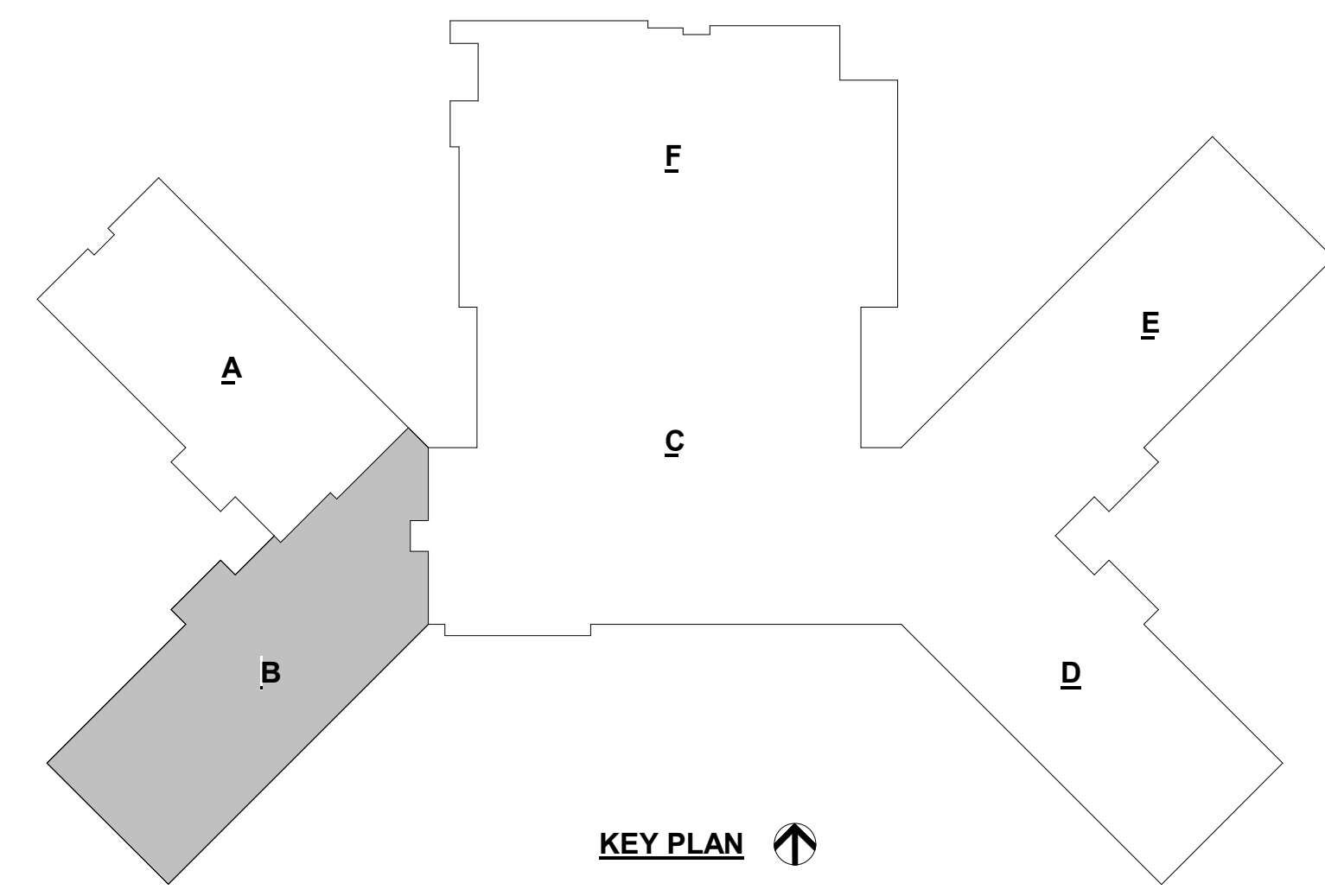

1 ENLARGE FLOOR PLAN - B
1/8" = 1'-0"



4FDESIGN
5101 WHEELIS DRIVE, SUITE 215
MEMPHIS, TN 38117
T: 901.767.3924
www.4fdesign.com

BARTLETT CITY SCHOOLS
BON LIN MIDDLE SCHOOL PAINT UPGRADE
 3862 N Germantown Pkwy | Bartlett TN 38133

NOT FOR CONSTRUCTION

REVISIONS		
Date	Rev. #	Description

Date 04/04/2024
Project Number 180124

ENLARGE FLOOR PLAN- B

SHEET
A1.3

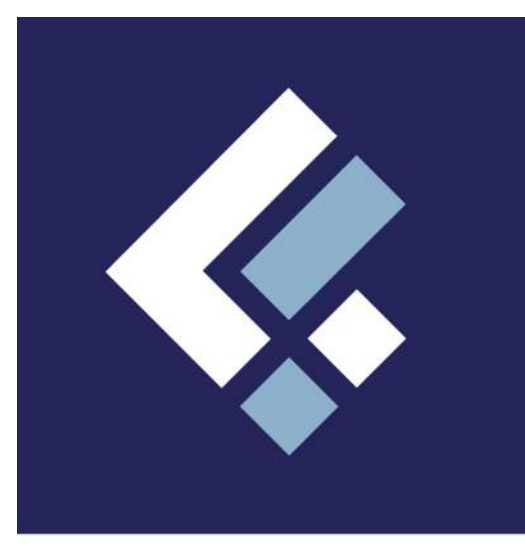

4F DESIGN
 5101 WHEELIS DRIVE, SUITE 215
 MEMPHIS, TN 38117
 T: 901.767.3924
 www.4fdesign.com

CONTRACT ADDRESS:
 CONTRACTOR: 4F DESIGN, P.C. ALL RIGHTS RESERVED. THIS DOCUMENT IS THE PROPERTY OF 4F DESIGN AND SHALL NOT BE REPRODUCED, COPIED, OR TRANSMITTED IN ANY FORM OR BY ANY MEANS, WITHOUT THE WRITTEN CONSENT OF 4F DESIGN.

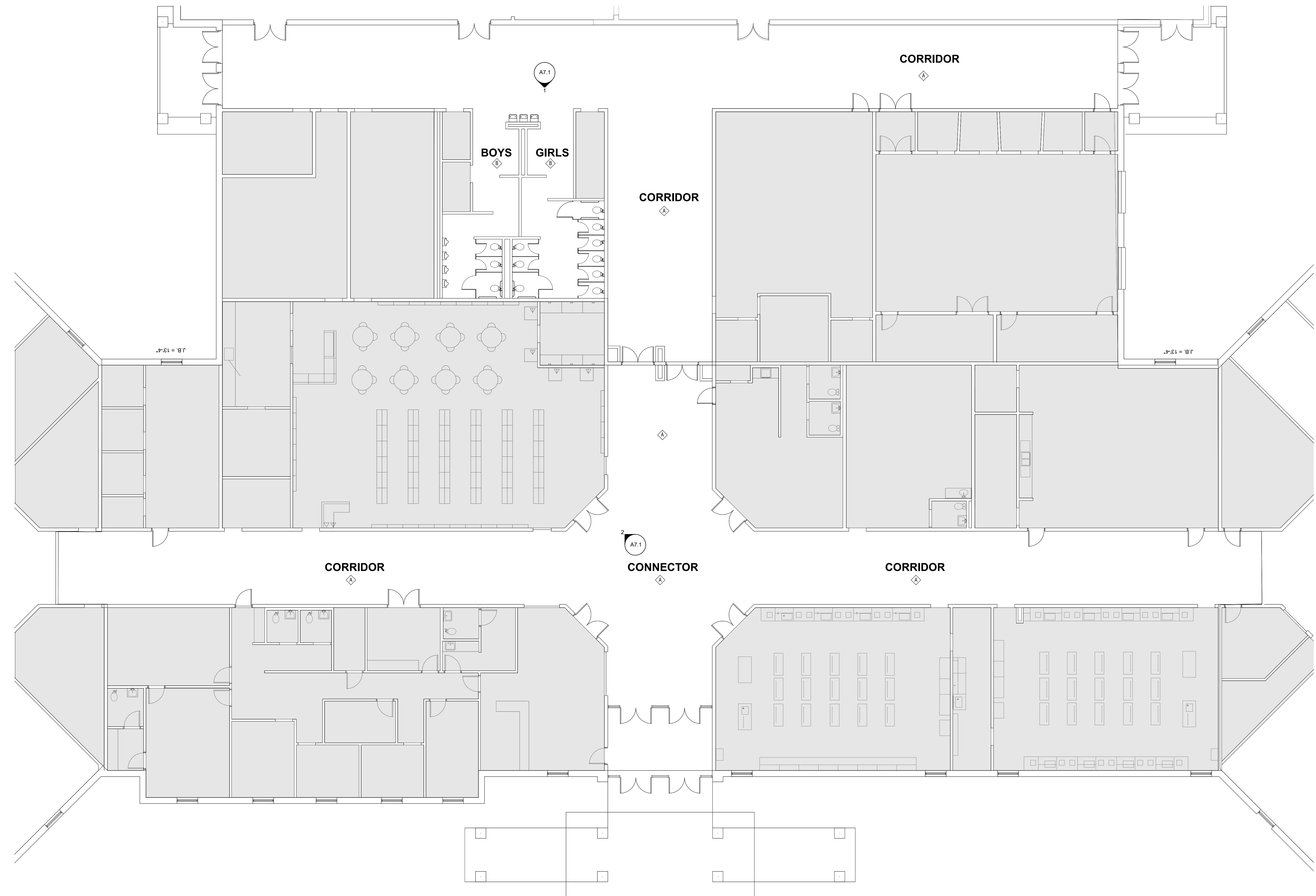

1 ENLARGE FLOOR PLAN - C
 1/8" = 1'-0"

GENERAL NOTES

- CONTRACTOR SHALL FIELD VERIFY ALL EXISTING CONDITIONS AND REPORT ANY DISCREPANCIES TO THE ARCHITECT PRIOR TO THE COMMENCEMENT OF WORK.
- CONTRACTOR TO NOTIFY OWNER IF SUSPECTED ASBESTOS IS FOUND.
- CONTRACTOR SHALL RETAIN ALL REQUIRED EGRESS PASSAGES AND EMERGENCY LIGHTING THROUGHOUT THE DURATION OF THE WORK.
- CONTRACTOR SHALL PROVIDE TEMPORARY BARRIERS TO PREVENT UNAUTHORIZED ACCESS TO CONSTRUCTION AREAS DURING THE DURATION OF THE WORK.
- MATERIAL REMOVED FROM THE CONSTRUCTION SITE DURING DEMOLITION REMAINS THE PROPERTY OF THE OWNER. VERIFY WITH OWNER PRIOR TO DISPOSAL OF MATERIALS AND/OR EQUIPMENT. IF MATERIALS/EQUIPMENT ARE TO BE REUSED, VERIFY WITH THE OWNER WHAT MATERIALS ARE TO BE RECLAIMED AND WHERE THEY ARE TO BE STORED.
- IF EXISTING ITEMS IN WORKING ORDER PRIOR TO DEMOLITION ARE DAMAGED DURING CONSTRUCTION AND ARE TO BE REUSED, THE ITEMS SHALL BE RESTORED TO WORKING ORDER AND FINISHED OR REPLACED BY THE CONTRACTOR AT NO COST TO THE OWNER.
- ANY FINISHES, EQUIPMENT, FURNISHINGS, ETC. THAT ARE DAMAGED OR MISPLACED/LOST DURING THE COURSE OF THE WORK SHALL BE REPLACED BY THE CONTRACTOR AT NO COST TO THE OWNER.
- WHERE NO WORK IS TO TAKE PLACE, THE CONTRACTOR SHALL PROTECT ALL EXISTING FINISHES AND FINISHES.
- ANY DAMAGE TO EXISTING CURBS, WALKS, PAVING, UTILITIES, FENCING, GRASS, TREES, PLANTING OR EXTERIOR STRUCTURES AND OTHER ITEMS INDICATED TO REMAIN SHALL BE REPAIRED OR REPLACED BY THE CONTRACTOR AT NO COST TO THE OWNER.
- DISPOSE OF ALL DEBRIS IN ACCORDANCE WITH AUTHORITIES HAVING JURISDICTION.
- G.C. TO VERIFY LOCATIONS OF EXISTING UTILITIES SO AS TO NOT DAMAGE EXISTING SERVICES.
- NO CONSTRUCTION WORK, TRAFFIC, PERSONNEL, OR MATERIALS SHALL ENCROACH ON AREAS OUTSIDE THE LIMITS AND SHALL BE PROTECTED DURING CONSTRUCTION. ANY DAMAGE TO THE PROTECTED AREAS, ACCIDENTAL OR OTHERWISE, SHALL BE PREPARED TO THE SATISFACTION OF THE OWNER AT NO COST.

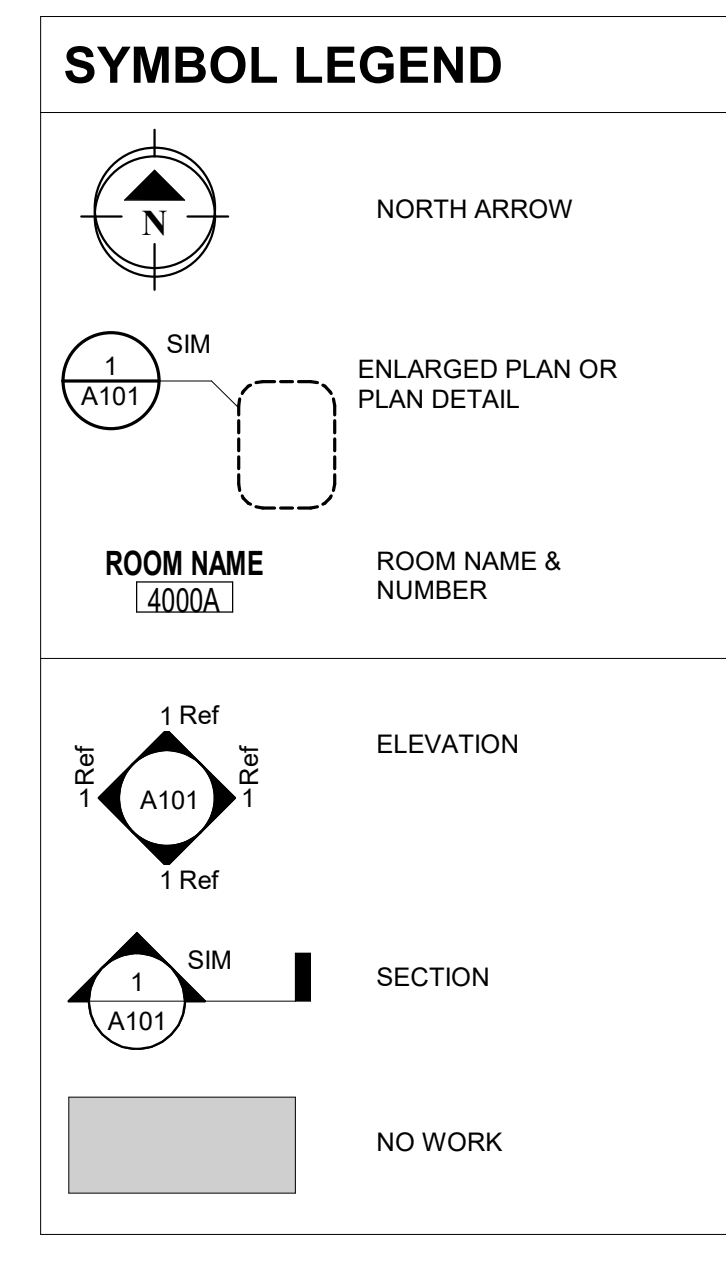

ROOM FINISH LEGEND

- WALLS: PAINT COLOR A & B W/ BLUE STRIPE TO REMAIN (CORRIDORS)
 FLOOR: EXISTING TO REMAIN
 BASE: EXISTING TO REMAIN
- WALLS: PAINT COLOR A & B W/ EXIST. BLUE STRIPE TO REMAIN (RESTROOMS)
 FLOOR: EXISTING TO REMAIN
 BASE: EXISTING TO REMAIN
 NOTE: PAINT EXISTING CONCRETE TOILET PARTITIONS & DOORS
- WALLS: PAINT COLOR A & B W/ BLUE STRIPE TO REMAIN (GYM)
 FLOOR: EXISTING TO REMAIN
 BASE: EXISTING TO REMAIN
- WALLS: PAINT - MATCH EXISTING COLOR (STAGE)
 FLOOR: EXISTING TO REMAIN
 BASE: EXISTING TO REMAIN

FINISH NOTES

- ALL DOORS AND FRAMES IN RENOVATED AREAS TO BE NEW PAINT COLOR B.
- PREP ALL METAL DOORS & DOOR FRAMES TO RECEIVE NEW PAINT.
- ALL INTERIOR WINDOWS IN RENOVATED AREAS TO BE NEW PAINT COLOR B.
- PREP ALL INTERIOR METAL WINDOW FRAMES TO RECEIVE NEW PAINT.
- PAINT ALL EXISTING WALLS IN RENOVATED AREA. IF EXISTING PAINT IS PEELING, PATCH & REPAIR AREA TO RECEIVE NEW PAINT.
- OWNER TO PROVIDE EXISTING PAINT COLORS THAT ARE TO REMAIN.
- PAINT EXISTING GYP. BD. CEILING MATCHING EXISTING COLOR.
- NO FLOOR, WALL BASE, CEILING OR LIGHTING WORK.
- REFER TO PLANS AND ELEVATIONS FOR PAINT ALLOCATIONS.
- IN EXISTING RESTROOMS, PAINT CONCRETE TOILET PARTITIONS & DOORS MATCHING EXISTING COLOR UNLESS NOTED OTHERWISE.
- ALL PAINT FINISH TO APPEAR AS NEW.
- REFER TO SPECIFICATION BOOK FOR FURTHER PAINT SPECIFICATIONS AND PREP REQUIREMENTS.
- ALL EXISTING PAINT REMAINING IN RENOVATED AREA TO RECEIVE A FRESH COAT OF PAINT.
- REMOVE ALL RESIDUE FROM DOOR, DOOR FRAMES AND WALLS PRIOR TO PAINTING.
- PAINT BOTH SIDES OF DOORS & DOOR FRAMES IN RENOVATED AREAS.

FINISH SCHEDULE

PAINT COLOR A - TO MATCH BENJAMIN MOORE OC-67 ICE MIST
 PAINT COLOR B - TO MATCH BENJAMIN MOORE HC-166 KENDALL CHARCOAL

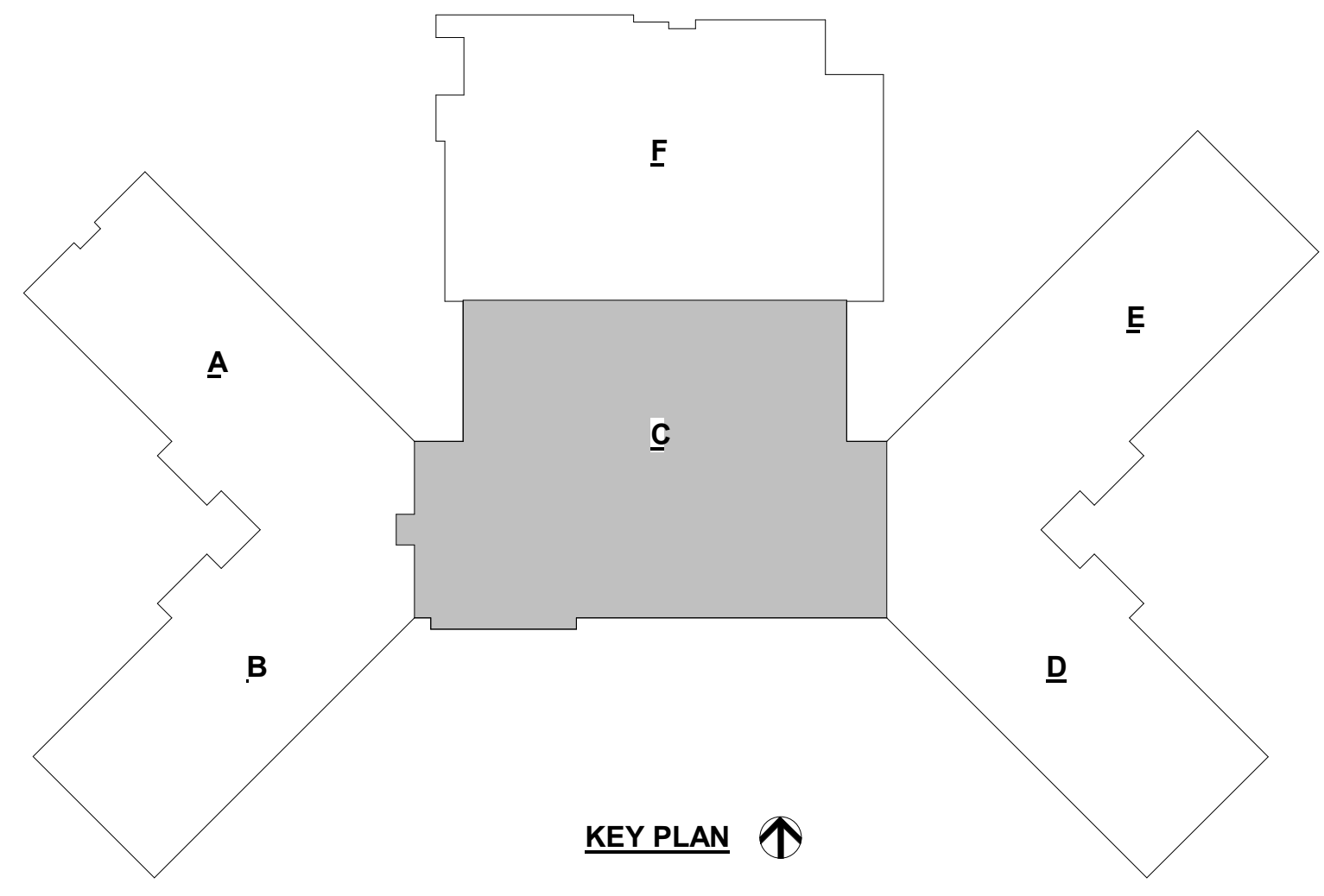

BARTLETT CITY SCHOOLS
BON LIN MIDDLE SCHOOL PAINT UPGRADE
 3862 N Germantown Pkwy | Bartlett TN 38133

NOT FOR CONSTRUCTION

REVISIONS

Date	Rev. #	Description

Date: 04/04/2024
 Project Number: 180124

ENLARGE FLOOR PLAN - C

SHEET
A1.4

4/4/2024 1:22:13 PM

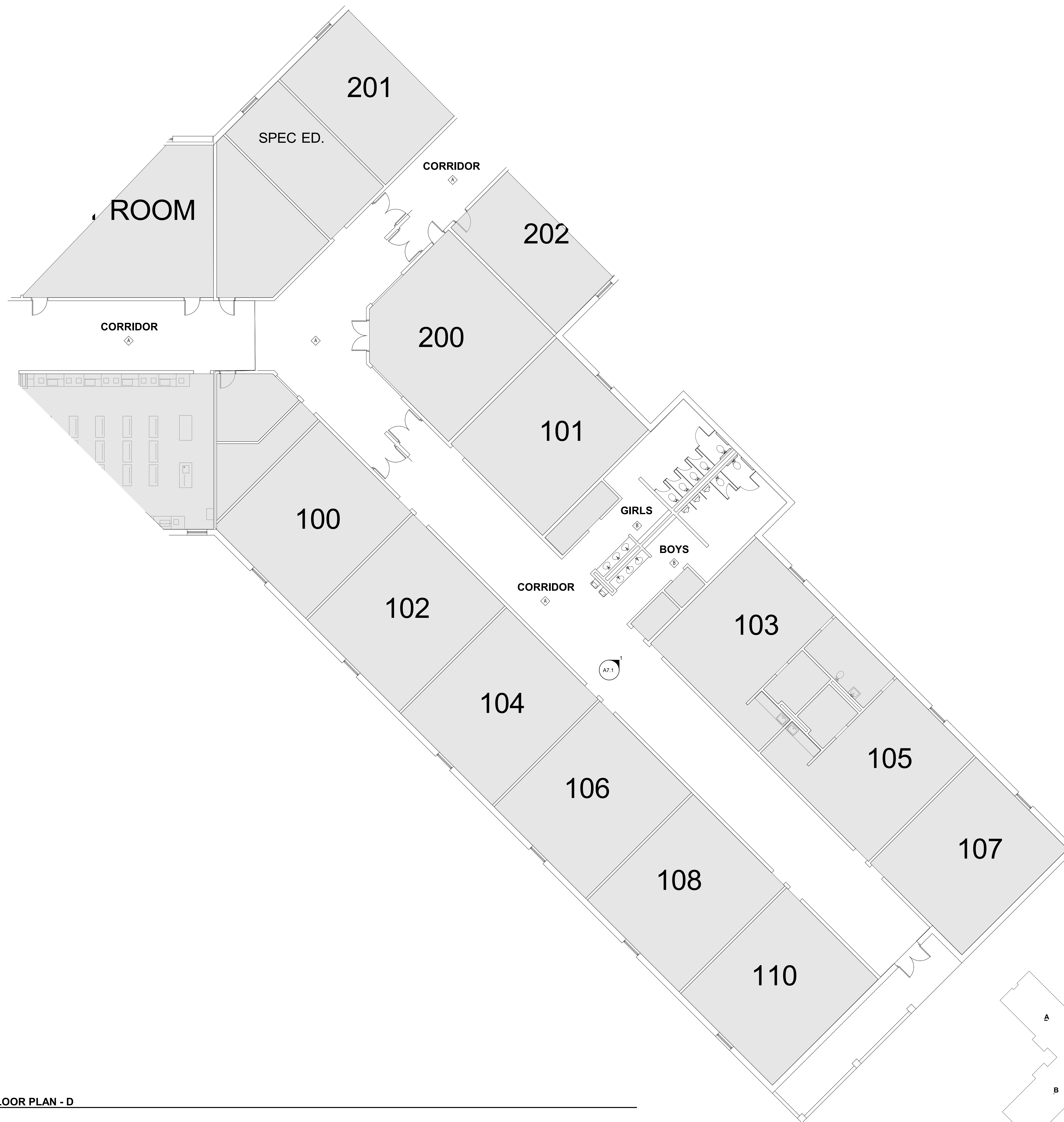

SYMBOL LEGEND

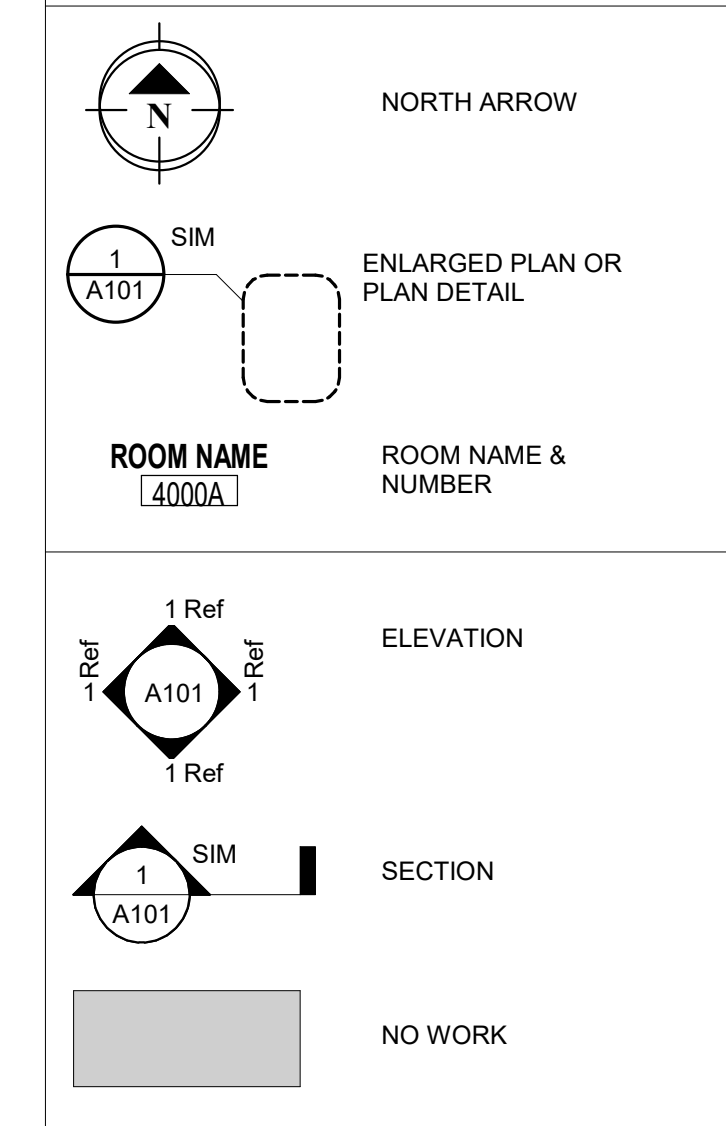

ROOM FINISH LEGEND

- A** WALLS: PAINT COLOR A & B W/ BLUE STRIPE TO REMAIN (CORRIDORS)
FLOOR: EXISTING TO REMAIN
BASE: EXISTING TO REMAIN
- B** WALLS: PAINT COLOR A & B W/ EXIST. BLUE STRIPE TO REMAIN (RESTROOMS)
FLOOR: EXISTING TO REMAIN
BASE: EXISTING TO REMAIN
NOTE: PAINT EXISTING CONCRETE TOILET PARTITIONS & DOORS
- C** WALLS: PAINT COLOR A & B W/ BLUE STRIPE TO REMAIN (GYM)
FLOOR: EXISTING TO REMAIN
BASE: EXISTING TO REMAIN
- D** WALLS: PAINT - MATCH EXISTING COLOR (STAGE)
FLOOR: EXISTING TO REMAIN
BASE: EXISTING TO REMAIN

FINISH NOTES

1. ALL DOORS AND FRAMES IN RENOVATED AREAS TO BE NEW PAINT COLOR B.
2. PREP ALL METAL DOORS & DOOR FRAMES TO RECEIVE NEW PAINT.
3. ALL INTERIOR WINDOWS IN RENOVATED AREAS TO BE NEW PAINT COLOR B.
4. PREP ALL INTERIOR METAL WINDOW FRAMES TO RECEIVE NEW PAINT.
5. PAINT ALL EXISTING WALLS IN RENOVATED AREA. IF EXISTING PAINT IS PEELING, PATCH & REPAIR AREA TO RECEIVE NEW PAINT.
6. OWNER TO PROVIDE EXISTING PAINT COLORS THAT ARE TO REMAIN.
7. PAINT EXISTING CYP. BD. CEILING MATCHING EXISTING COLOR.
8. NO FLOOR, WALL BASE, CEILING OR LIGHTING WORK.
9. REFER TO PLANS AND ELEVATIONS FOR PAINT ALLOCATIONS.
10. IN EXISTING RESTROOMS, PAINT CONCRETE TOILET PARTITIONS & DOORS MATCHING EXISTING COLOR UNLESS NOTED OTHERWISE.
11. ALL PAINT FINISH TO APPEAR AS NEW.
12. REFER TO SPECIFICATION BOOK FOR FURTHER PAINT SPECIFICATIONS AND PREP REQUIREMENTS.
13. ALL EXISTING PAINT REMAINING IN RENOVATED AREA TO RECEIVE A FRESH COAT OF PAINT.
14. REMOVE ALL RESIDUE FROM DOOR, DOOR FRAMES AND WALLS PRIOR TO PAINTING.
15. PAINT BOTH SIDES OF DOORS & DOOR FRAMES IN RENOVATED AREAS.

FINISH SCHEDULE

PAINT COLOR A- TO MATCH BENJAMIN MOORE OC-67 ICE MIST
PAINT COLOR B- TO MATCH BENJAMIN MOORE HC-166 KENDALL CHARCOAL

GENERAL NOTES

1. CONTRACTOR SHALL FIELD VERIFY ALL EXISTING CONDITIONS AND REPORT ANY DISCREPANCIES TO THE ARCHITECT PRIOR TO THE COMMENCEMENT OF WORK.
2. CONTRACTOR TO NOTIFY OWNER IF SUSPECTED ASBESTOS IS FOUND.
3. CONTRACTOR SHALL RETAIN ALL REQUIRED EGRESS PASSAGES AND EMERGENCY LIGHTING THROUGHOUT THE DURATION OF THE WORK.
4. CONTRACTOR SHALL PROVIDE TEMPORARY BARRIERS TO PREVENT UNAUTHORIZED ACCESS TO CONSTRUCTION AREAS DURING THE DURATION OF THE WORK.
5. MATERIAL REMOVED FROM THE CONSTRUCTION SITE DURING DEMOLITION REMAINS THE PROPERTY OF THE OWNER. VERIFY WITH OWNER PRIOR TO DISPOSAL OF MATERIALS AND/OR EQUIPMENT. IF MATERIALS/EQUIPMENT ARE TO BE REUSED, VERIFY WITH THE OWNER WHAT MATERIALS ARE TO BE RECLAIMED AND WHERE THEY ARE TO BE STORED.
6. IF EXISTING ITEMS IN WORKING ORDER PRIOR TO DEMOLITION ARE DAMAGED DURING CONSTRUCTION AND ARE TO BE REUSED, THE ITEM(S) SHALL BE RESTORED TO WORKING ORDER AND FINISHED OR REPLACED BY THE CONTRACTOR AT NO COST TO THE OWNER.
7. ANY FINISHES, EQUIPMENT, FURNISHINGS, ETC. THAT ARE DAMAGED OR MISPLACED/LOST DURING THE COURSE OF THE WORK SHALL BE REPLACED BY THE CONTRACTOR AT NO COST TO THE OWNER.
8. WHERE NO WORK IS TO TAKE PLACE, THE CONTRACTOR SHALL PROTECT ALL EXISTING FURNISHINGS AND FINISHES.
9. ANY DAMAGE TO EXISTING CURBS, WALKS, PAVING, UTILITIES, FENCING, GRASS, TREES, PLANTING OR EXTERIOR STRUCTURES AND OTHER ITEMS INDICATED TO REMAIN SHALL BE REPAIRED OR REPLACED BY THE CONTRACTOR AT NO COST TO THE OWNER.
10. DISPOSE OF ALL DEBRIS IN ACCORDANCE WITH AUTHORITIES HAVING JURISDICTION.
11. G.C. TO VERIFY LOCATIONS OF EXISTING UTILITIES SO AS TO NOT DAMAGE EXISTING SERVICES.
12. NO CONSTRUCTION WORK, TRAFFIC, PERSONNEL, OR MATERIALS SHALL ENCRUCH ON AREAS OUTSIDE THE LIMITS AND SHALL BE PROTECTED DURING CONSTRUCTION. ANY DAMAGE TO THE PROTECTED AREAS, ACCIDENTAL OR OTHERWISE, SHALL BE PREPARED TO THE SATISFACTION OF THE OWNER AT NO COST.

1 ENLARGE FLOOR PLAN - D
1/8" = 1'-0"

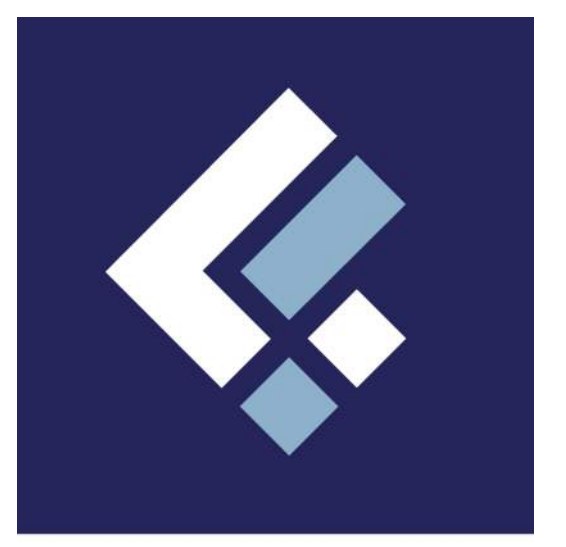
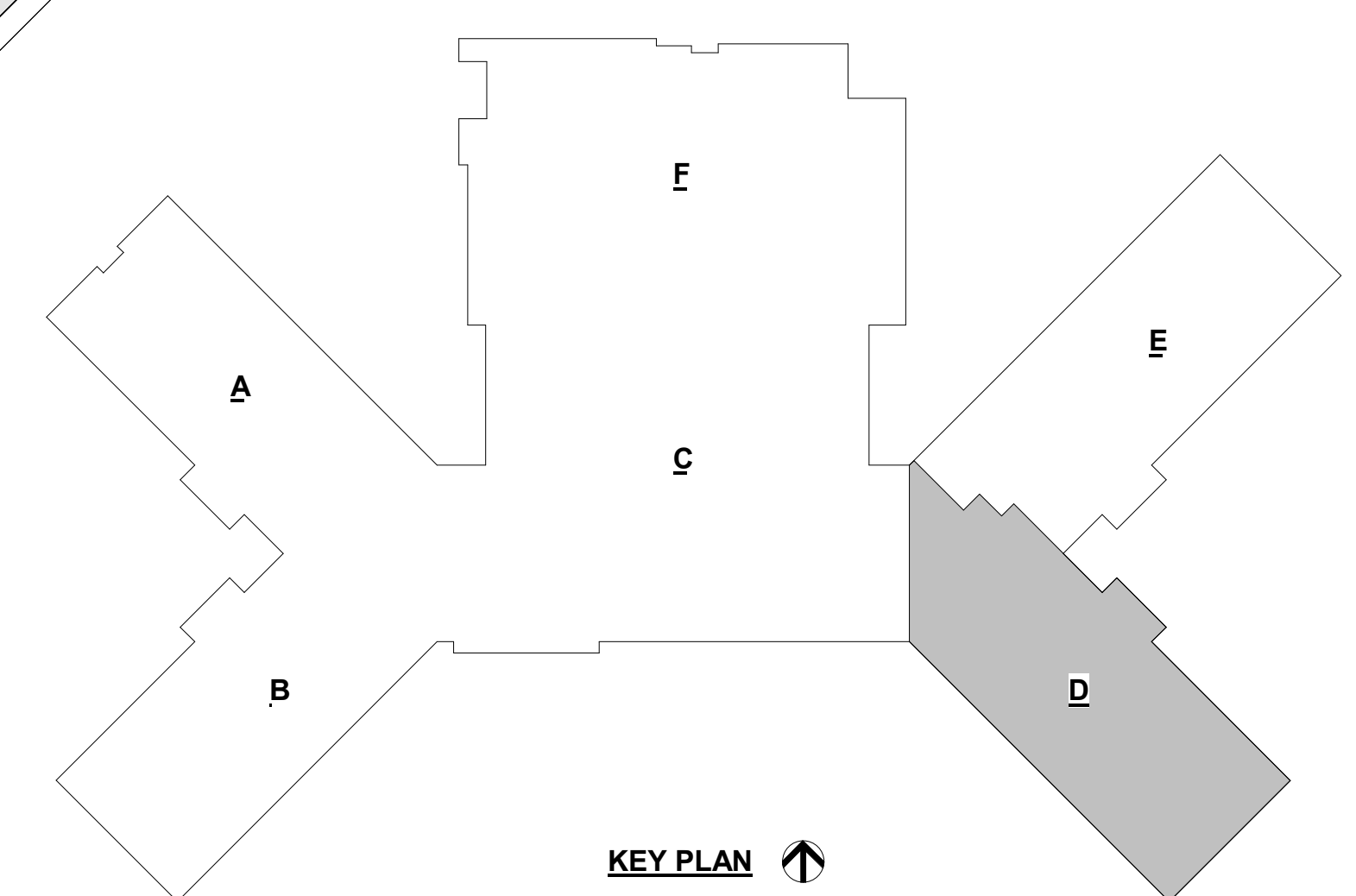

4FDESIGN
5101 WHEELIS DRIVE, SUITE 215
MEMPHIS, TN 38117
T: 901.767.3924
www.4fdesign.com

BARTLETT CITY SCHOOLS
BON LIN MIDDLE SCHOOL PAINT UPGRADE
 3862 N Germantown Pkwy | Bartlett TN 38133

NOT FOR CONSTRUCTION

REVISIONS		
Date	Rev. #	Description

Date 04/04/2024
Project Number 180124

ENLARGE FLOOR PLAN- D

SHEET
A1.5

4/4/2024 1:21:49 PM



4FDESIGN
5101 WHEELIS DRIVE, SUITE 215
MEMPHIS, TN 38117
T: 901.767.3924
www.4fdesign.com

CONTRACTOR'S NOTICE: CONTRACTOR SHALL VERIFY ALL RIGHTS RESERVED. THIS DOCUMENT IS PRELIMINARY TO FLOOR PLAN DETAILS AND SHALL NOT BE USED, COPIED OR REPRODUCED WITHOUT PRIOR WRITTEN CONSENT.

**BARTLETT CITY SCHOOLS
BON LIN MIDDLE SCHOOL PAINT UPGRADE**

3862 N Germantown Pkwy | Bartlett TN 38133

NOT FOR CONSTRUCTION

REVISIONS

Date	Rev. #	Description

Date 04/04/2024
Project Number 180124

ENLARGE FLOOR PLAN- E

SHEET

A1.6

SYMBOL LEGEND

 NORTH ARROW

 ENLARGED PLAN OR PLAN DETAIL

 ROOM NAME & NUMBER

 ELEVATION

 SECTION

 NO WORK

ROOM FINISH LEGEND

- ⬠ WALLS: PAINT COLOR A & B W/ BLUE STRIPE TO REMAIN (CORRIDORS)
FLOOR: EXISTING TO REMAIN
BASE: EXISTING TO REMAIN
- ⬠ WALLS: PAINT COLOR A & B W/ EXIST. BLUE STRIPE TO REMAIN (RESTROOMS)
FLOOR: EXISTING TO REMAIN
BASE: EXISTING TO REMAIN
NOTE: PAINT EXISTING CONCRETE TOILET PARTITIONS & DOORS
- ⬠ WALLS: PAINT COLOR A & B W/ BLUE STRIPE TO REMAIN (GYM)
FLOOR: EXISTING TO REMAIN
BASE: EXISTING TO REMAIN
- ⬠ WALLS: PAINT - MATCH EXISTING COLOR (STAGE)
FLOOR: EXISTING TO REMAIN
BASE: EXISTING TO REMAIN

FINISH NOTES

- ALL DOORS AND FRAMES IN RENOVATED AREAS TO BE NEW PAINT COLOR B.
- PREP ALL METAL DOORS & DOOR FRAMES TO RECEIVE NEW PAINT.
- ALL INTERIOR WINDOWS IN RENOVATED AREAS TO BE NEW PAINT COLOR B.
- PREP ALL INTERIOR METAL WINDOW FRAMES TO RECEIVE NEW PAINT.
- PAINT ALL EXISTING WALLS IN RENOVATED AREA. IF EXISTING PAINT IS PEELING, PATCH & REPAIR AREA TO RECEIVE NEW PAINT.
- OWNER TO PROVIDE EXISTING PAINT COLORS THAT ARE TO REMAIN.
- PAINT EXISTING GYP. BD. CEILING MATCHING EXISTING COLOR.
- NO FLOOR, WALL BASE, CEILING OR LIGHTING WORK.
- REFER TO PLANS AND ELEVATIONS FOR PAINT ALLOCATIONS.
- IN EXISTING RESTROOMS, PAINT CONCRETE TOILET PARTITIONS & DOORS MATCHING EXISTING COLOR UNLESS NOTED OTHERWISE.
- ALL PAINT FINISH TO APPEAR AS NEW.
- REFER TO SPECIFICATION BOOK FOR FURTHER PAINT SPECIFICATIONS AND PREP REQUIREMENTS.
- ALL EXISTING PAINT REMAINING IN RENOVATED AREA TO RECEIVE A FRESH COAT OF PAINT.
- REMOVE ALL RESIDUE FROM DOOR, DOOR FRAMES AND WALLS PRIOR TO PAINTING.
- PAINT BOTH SIDES OF DOORS & DOOR FRAMES IN RENOVATED AREAS.

FINISH SCHEDULE

PAINT COLOR A- TO MATCH BENJAMIN MOORE OC-67 ICE MIST
PAINT COLOR B- TO MATCH BENJAMIN MOORE HC-166 KENDALL CHARCOAL

GENERAL NOTES

- CONTRACTOR SHALL FIELD VERIFY ALL EXISTING CONDITIONS AND REPORT ANY DISCREPANCIES TO THE ARCHITECT PRIOR TO THE COMMENCEMENT OF WORK.
- CONTRACTOR TO NOTIFY OWNER IF SUSPECTED ASBESTOS IS FOUND.
- CONTRACTOR SHALL RETAIN ALL REQUIRED EGRESS PASSAGES AND EMERGENCY LIGHTING THROUGHOUT THE DURATION OF THE WORK.
- CONTRACTOR SHALL PROVIDE TEMPORARY BARRIERS TO PREVENT UNAUTHORIZED ACCESS TO CONSTRUCTION AREAS DURING THE DURATION OF THE WORK.
- MATERIAL REMOVED FROM THE CONSTRUCTION SITE DURING DEMOLITION REMAINS THE PROPERTY OF THE OWNER. VERIFY WITH OWNER PRIOR TO DISPOSAL OF MATERIALS AND/OR EQUIPMENT. IF MATERIALS/EQUIPMENT ARE TO BE REUSED, VERIFY WITH THE OWNER WHAT MATERIALS ARE TO BE RECLAIMED AND WHERE THEY ARE TO BE STORED.
- IF EXISTING ITEMS IN WORKING ORDER PRIOR TO DEMOLITION ARE DAMAGED DURING CONSTRUCTION AND ARE TO BE REUSED, THE ITEM(S) SHALL BE RESTORED TO WORKING ORDER AND FINISHED OR REPLACED BY THE CONTRACTOR AT NO COST TO THE OWNER.
- ANY FINISHES, EQUIPMENT, FURNISHINGS, ETC. THAT ARE DAMAGED OR MISPLACED/LOST DURING THE COURSE OF THE WORK SHALL BE REPLACED BY THE CONTRACTOR AT NO COST TO THE OWNER.
- WHERE NO WORK IS TO TAKE PLACE, THE CONTRACTOR SHALL PROTECT ALL EXISTING FURNISHINGS AND FINISHES.
- ANY DAMAGE TO EXISTING CURBS, WALKS, PAVING, UTILITIES, FENCING, GRASS, TREES, PLANTING OR EXTERIOR STRUCTURES AND OTHER ITEMS INDICATED TO REMAIN SHALL BE REPAIRED OR REPLACED BY THE CONTRACTOR AT NO COST TO THE OWNER.
- DISPOSE OF ALL DEBRIS IN ACCORDANCE WITH AUTHORITIES HAVING JURISDICTION.
- G.C. TO VERIFY LOCATIONS OF EXISTING UTILITIES SO AS TO NOT DAMAGE EXISTING SERVICES.
- NO CONSTRUCTION WORK, TRAFFIC, PERSONNEL, OR MATERIALS SHALL ENCRUCH ON AREAS OUTSIDE THE LIMITS AND SHALL BE PROTECTED DURING CONSTRUCTION. ANY DAMAGE TO THE PROTECTED AREAS, ACCIDENTAL OR OTHERWISE, SHALL BE PREPARED TO THE SATISFACTION OF THE OWNER AT NO COST.

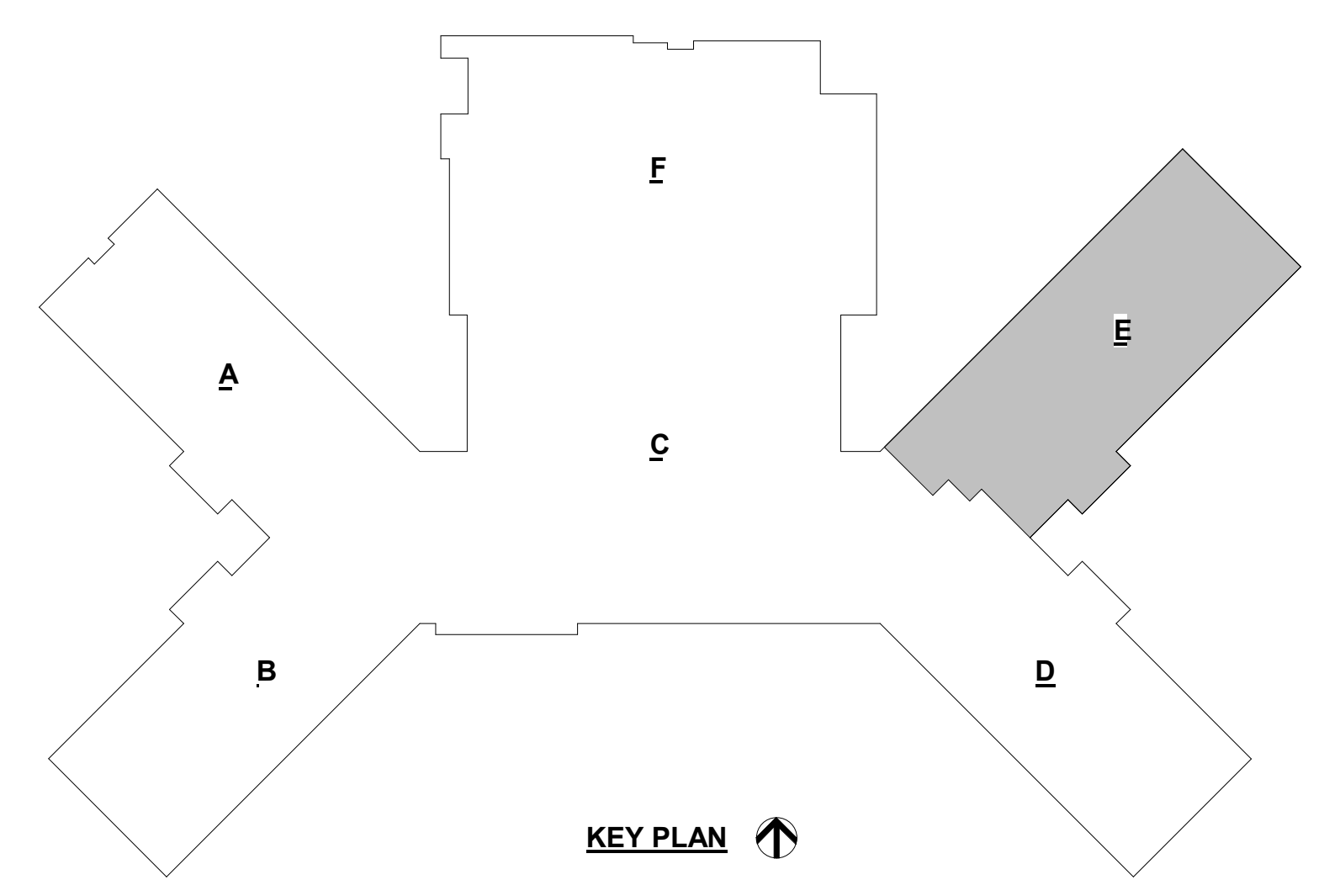
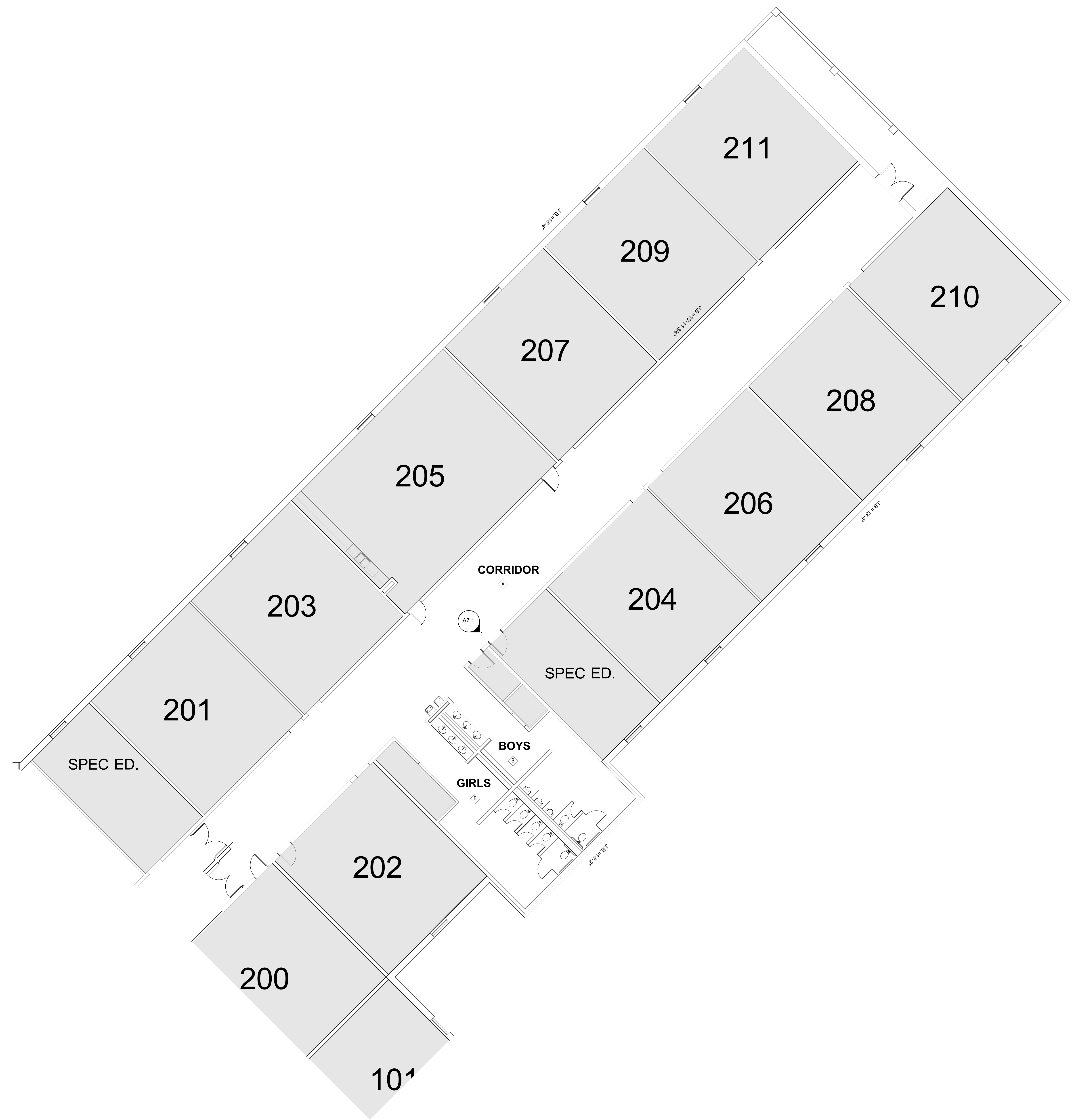

1 ENLARGE FLOOR PLAN - E
1/8" = 1'-0"

4/4/2024 1:21:28 PM



DESIGN

4F DESIGN
5101 WHEELIS DRIVE, SUITE 215
MEMPHIS, TN 38117
T: 901.767.3924
www.4fdesign.com

CONTRACT ADDENDUM
CONTRACT 2024-0000000000 P.C. ALL RIGHTS RESERVED. THIS DOCUMENT IS THE PROPERTY OF 4F DESIGN AND SHALL NOT BE REPRODUCED, COPIED, OR TRANSMITTED IN ANY FORM OR BY ANY MEANS WITHOUT THE WRITTEN CONSENT OF 4F DESIGN.

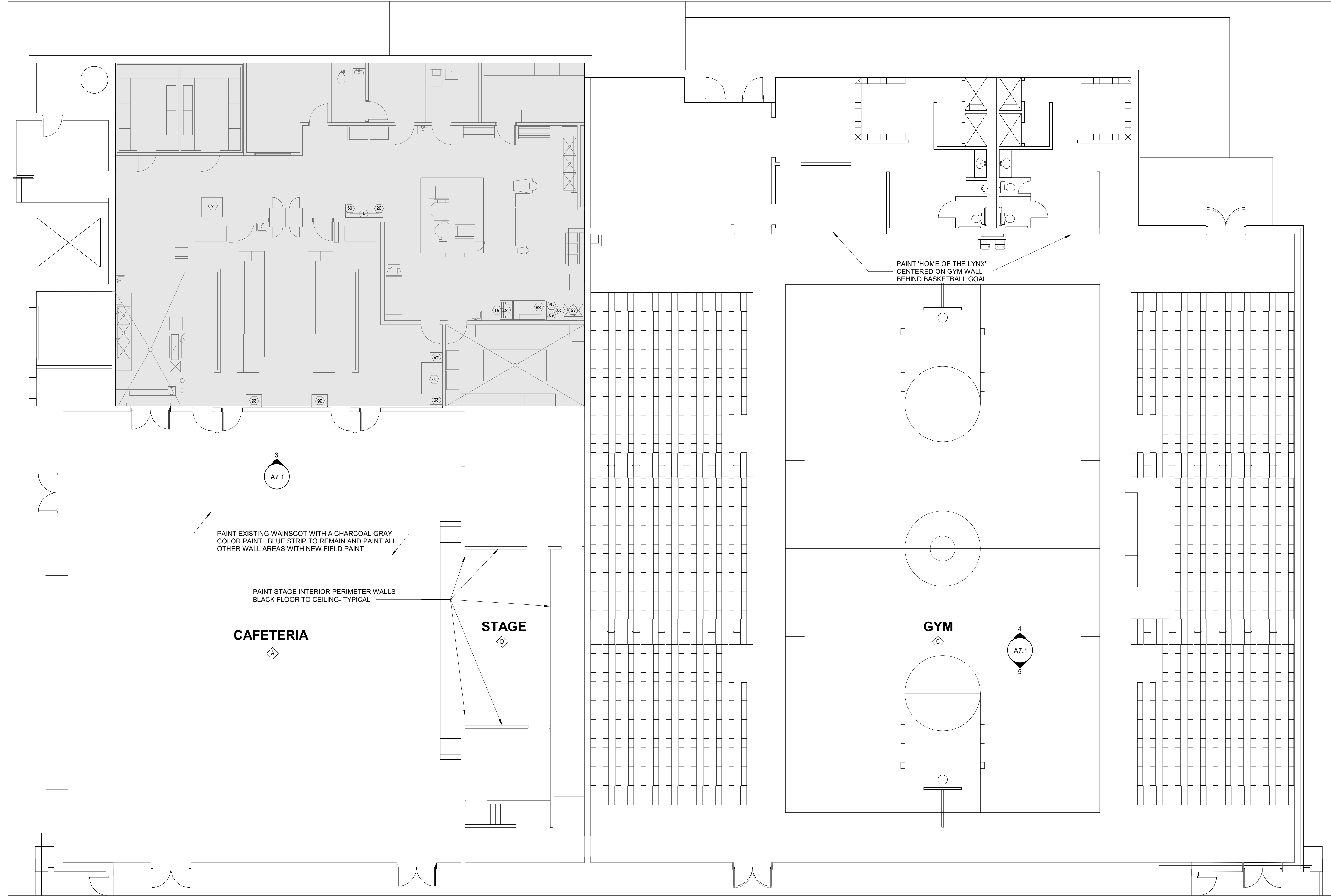

PAINT STAGE INTERIOR PERIMETER WALLS BLACK FROM FLOOR TO CEILING- MATCH EXISTING PAINT

TYPICAL STAGE WALL

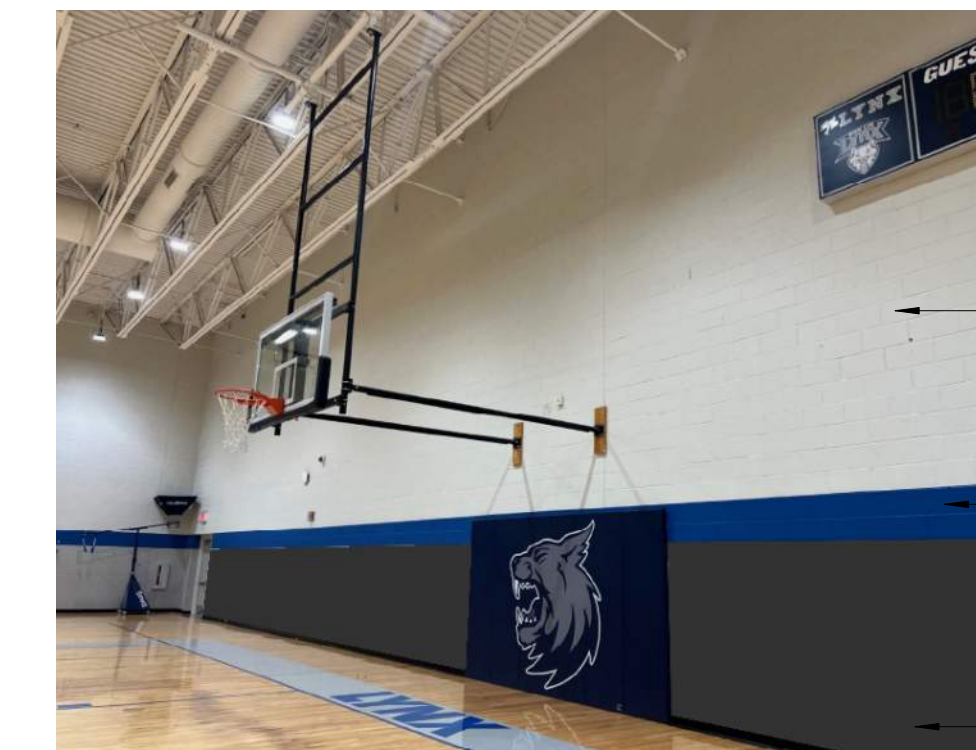

NEW PAINT COLOR A
BLUE STRIPE TO REMAIN
NEW CHARCOAL GRAY PAINT- PAINT COLOR B

TYPICAL GYM WALL

1 ENLARGE PLAN F
1/8" = 1'-0"

GENERAL NOTES

- CONTRACTOR SHALL FIELD VERIFY ALL EXISTING CONDITIONS AND REPORT ANY DISCREPANCIES TO THE ARCHITECT PRIOR TO THE COMMENCEMENT OF WORK.
- CONTRACTOR TO NOTIFY OWNER IF SUSPECTED ASBESTOS IS FOUND.
- CONTRACTOR SHALL RETAIN ALL REQUIRED EGRESS PASSAGES AND EMERGENCY LIGHTING THROUGHOUT THE DURATION OF THE WORK.
- CONTRACTOR SHALL PROVIDE TEMPORARY BARRIERS TO PREVENT UNAUTHORIZED ACCESS TO CONSTRUCTION AREAS DURING THE DURATION OF THE WORK.
- MATERIAL REMOVED FROM THE CONSTRUCTION SITE DURING DEMOLITION REMAINS THE PROPERTY OF THE OWNER. VERIFY WITH OWNER PRIOR TO DISPOSAL OF MATERIALS AND/OR EQUIPMENT. IF MATERIALS/EQUIPMENT ARE TO BE REUSED, VERIFY WITH THE OWNER WHAT MATERIALS ARE TO BE RECLAIMED AND WHERE THEY ARE TO BE STORED.
- IF EXISTING ITEMS IN WORKING ORDER PRIOR TO DEMOLITION ARE DAMAGED DURING CONSTRUCTION AND ARE TO BE REUSED, THE ITEM(S) SHALL BE RESTORED TO WORKING ORDER AND FINISHED OR REPLACED BY THE CONTRACTOR AT NO COST TO THE OWNER.
- ANY FINISHES, EQUIPMENT, FURNISHINGS, ETC. THAT ARE DAMAGED OR MISPLACED/LOST DURING THE COURSE OF THE WORK SHALL BE REPLACED BY THE CONTRACTOR AT NO COST TO THE OWNER.
- WHERE NO WORK IS TO TAKE PLACE, THE CONTRACTOR SHALL PROTECT ALL EXISTING FURNISHINGS AND FINISHES.
- ANY DAMAGE TO EXISTING CURBS, WALKS, PAVING, UTILITIES, FENCING, GRASS, TREES, PLANTING OR EXTERIOR STRUCTURES AND OTHER ITEMS INDICATED TO REMAIN SHALL BE REPAIRED OR REPLACED BY THE CONTRACTOR AT NO COST TO THE OWNER.
- DISPOSE OF ALL DEBRIS IN ACCORDANCE WITH AUTHORITIES HAVING JURISDICTION.
- G.O. TO VERIFY LOCATIONS OF EXISTING UTILITIES SO AS TO NOT DAMAGE EXISTING SERVICES.
- NO CONSTRUCTION WORK, TRAFFIC, PERSONNEL, OR MATERIALS SHALL ENDOCH ON AREAS OUTSIDE THE LIMITS AND SHALL BE PROTECTED DURING CONSTRUCTION. ANY DAMAGE TO THE PROTECTED AREAS, ACCIDENTAL OR OTHERWISE, SHALL BE PREPARED TO THE SATISFACTION OF THE OWNER AT NO COST.

SYMBOL LEGEND

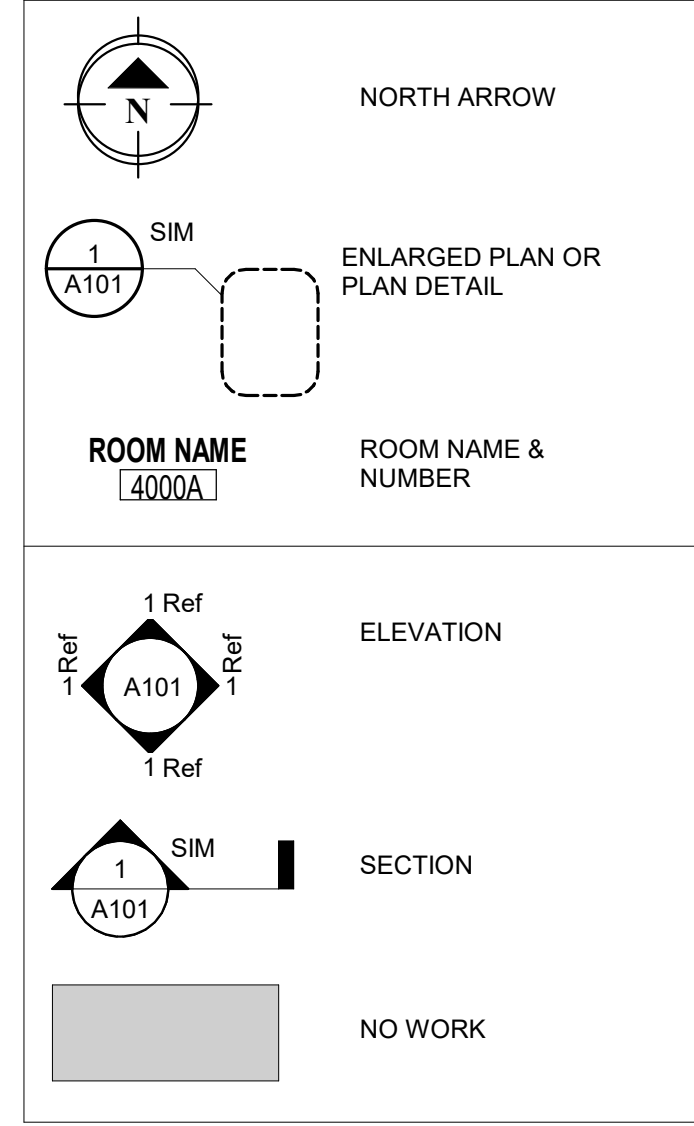

ROOM FINISH LEGEND

- WALLS: PAINT COLOR A & B W/ BLUE STRIPE TO REMAIN (CORRIDORS)
FLOOR: EXISTING TO REMAIN
BASE: EXISTING TO REMAIN
- WALLS: PAINT COLOR A & B W/ EXIST. BLUE STRIPE TO REMAIN (RESTROOMS)
FLOOR: EXISTING TO REMAIN
BASE: EXISTING TO REMAIN
NOTE: PAINT EXISTING CONCRETE TOILET PARTITIONS & DOORS
- WALLS: PAINT COLOR A & B W/ BLUE STRIPE TO REMAIN (GYM)
FLOOR: EXISTING TO REMAIN
BASE: EXISTING TO REMAIN
- WALLS: PAINT - MATCH EXISTING COLOR (STAGE)
FLOOR: EXISTING TO REMAIN
BASE: EXISTING TO REMAIN

FINISH NOTES

- ALL DOORS AND FRAMES IN RENOVATED AREAS TO BE NEW PAINT COLOR B.
- PREP ALL METAL DOORS & DOOR FRAMES TO RECEIVE NEW PAINT.
- ALL INTERIOR WINDOWS IN RENOVATED AREAS TO BE NEW PAINT COLOR B.
- PREP ALL INTERIOR METAL WINDOW FRAMES TO RECEIVE NEW PAINT.
- PAINT ALL EXISTING WALLS IN RENOVATED AREA, IF EXISTING PAINT IS PEELING, PATCH & REPAIR AREA TO RECEIVE NEW PAINT.
- OWNER TO PROVIDE EXISTING PAINT COLORS THAT ARE TO REMAIN.
- PAINT EXISTING GYP. BD. CEILING MATCHING EXISTING COLOR.
- NO FLOOR, WALL BASE, CEILING OR LIGHTING WORK.
- REFER TO PLANS AND ELEVATIONS FOR PAINT ALLOCATIONS.
- IN EXISTING RESTROOMS, PAINT CONCRETE TOILET PARTITIONS & DOORS MATCHING EXISTING COLOR UNLESS NOTED OTHERWISE.
- ALL PAINT FINISH TO APPEAR AS NEW.
- REFER TO SPECIFICATION BOOK FOR FURTHER PAINT SPECIFICATIONS AND PREP REQUIREMENTS.
- ALL EXISTING PAINT REMAINING IN RENOVATED AREA TO RECEIVE A FRESH COAT OF PAINT.
- REMOVE ALL RESIDUE FROM DOOR, DOOR FRAMES AND WALLS PRIOR TO PAINTING.
- PAINT BOTH SIDES OF DOORS & DOOR FRAMES IN RENOVATED AREAS.

FINISH SCHEDULE

PAINT COLOR A- TO MATCH BENJAMIN MOORE OC-67 ICE MIST
PAINT COLOR B- TO MATCH BENJAMIN MOORE HC-166 KENDALL CHARCOAL

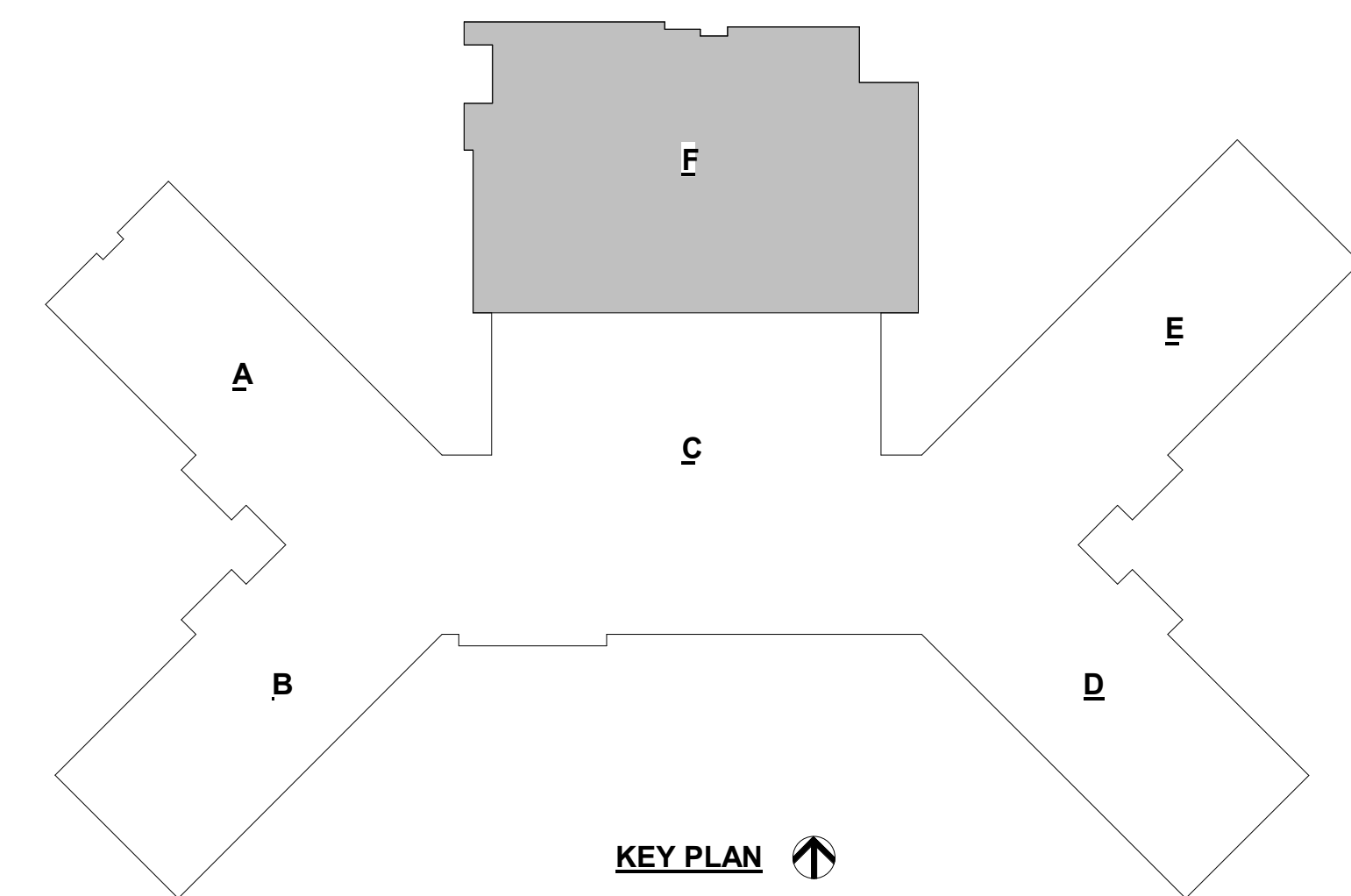

BARTLETT CITY SCHOOLS

BON LIN MIDDLE SCHOOL PAINT UPGRADE

3862 N Germantown Pkwy | Bartlett TN 38133

NOT FOR CONSTRUCTION

REVISIONS

Date	Rev. #	Description

Date: 04/04/2024
Project Number: 180124

ENLARGE FLOOR PLAN- F

SHEET

A1.7



DESIGN

4F DESIGN
5101 WHEELIS DRIVE, SUITE 215
MEMPHIS, TN 38117
T: 901.767.3924
www.4fdesign.com

CONTRACT ADDRESS
COPYRIGHT 2024 BY 4F DESIGN, P.C. ALL RIGHTS RESERVED. THIS DOCUMENT IS THE PROPERTY OF 4F DESIGN AND SHALL NOT BE REPRODUCED OR TRANSMITTED IN ANY FORM OR BY ANY MEANS, ELECTRONIC OR MECHANICAL, WITHOUT PERMISSION FROM 4F DESIGN.

BARTLETT CITY SCHOOLS
BON LIN MIDDLE SCHOOL PAINT UPGRADE

3862 N Germantown Pkwy | Bartlett TN 38133

NOT FOR CONSTRUCTION

REVISIONS

Date Rev. # Description

Date 04/04/2024
Project Number 180124

INTERIOR ELEVATIONS

SHEET

A7.1

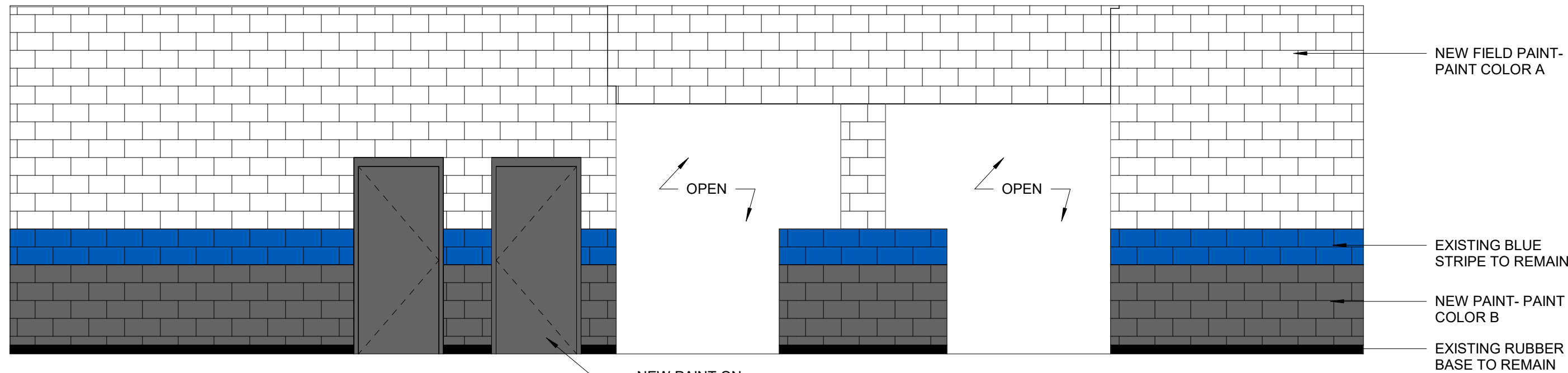

1 TYPICAL CORRIDOR & RESTROOM ELEVATION
1/4" = 1'-0"



TYPICAL RESTROOM



TYPICAL CORRIDOR

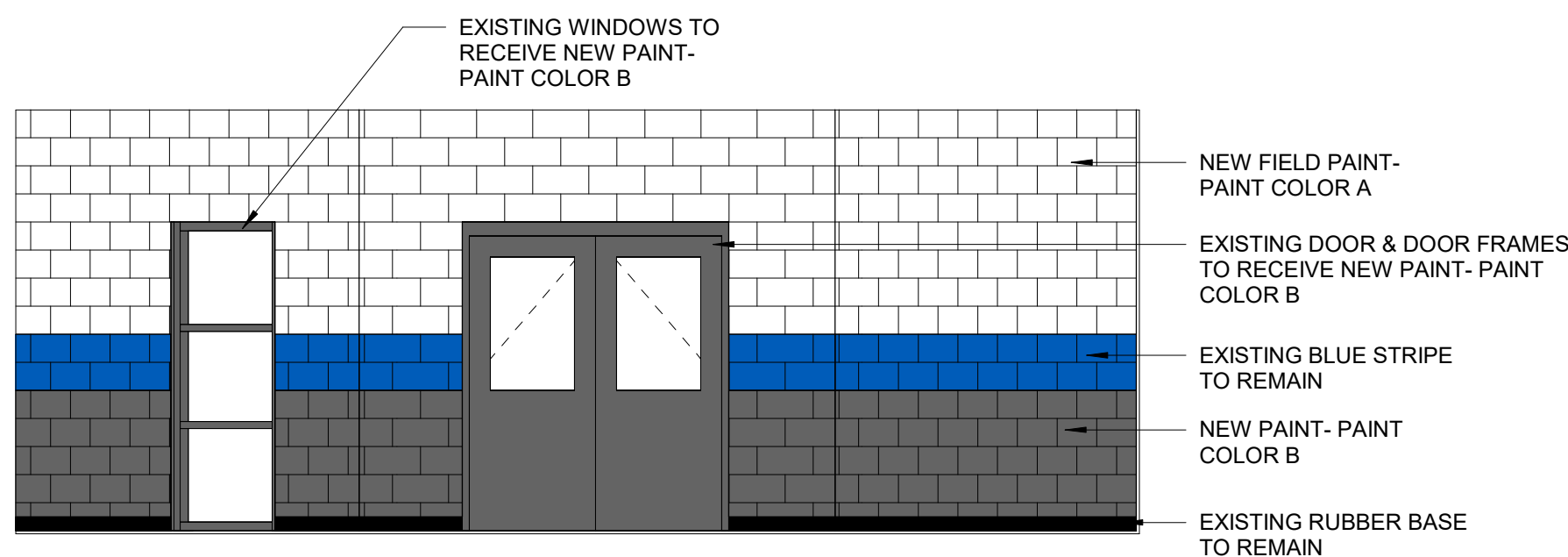

2 TYPICAL COORIDOR, WINDOWS, DOOR & DOOR FRAMES
1/4" = 1'-0"

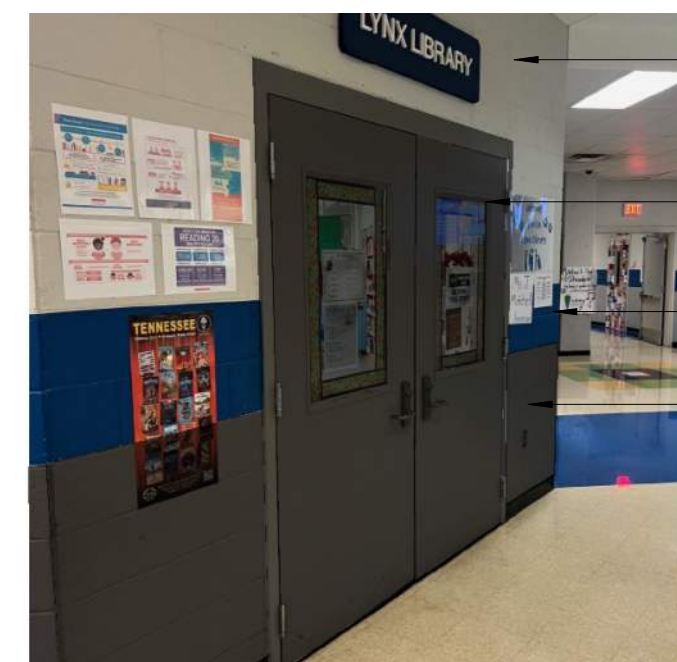

TYPICAL CORRIDOR, DOOR & DOOR FRAMES

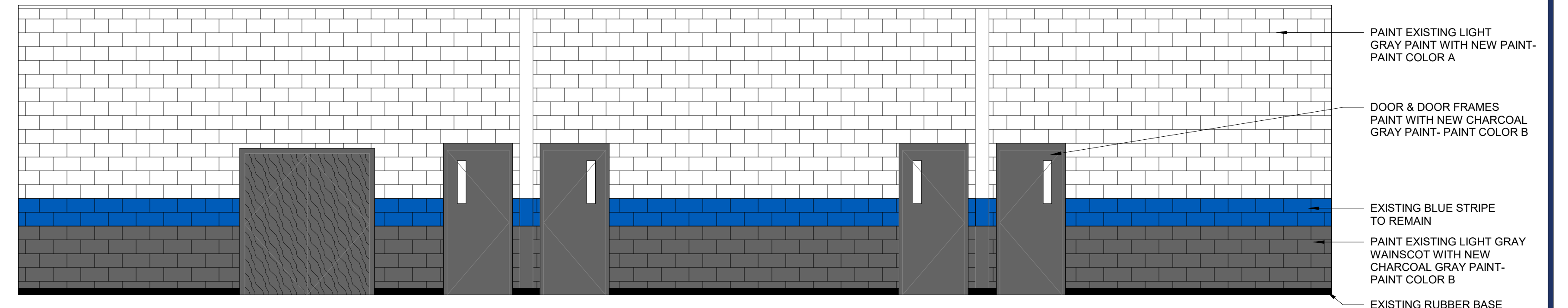

3 TYPICAL CAFETERIA PAINT ELEVATION
1/4" = 1'-0"

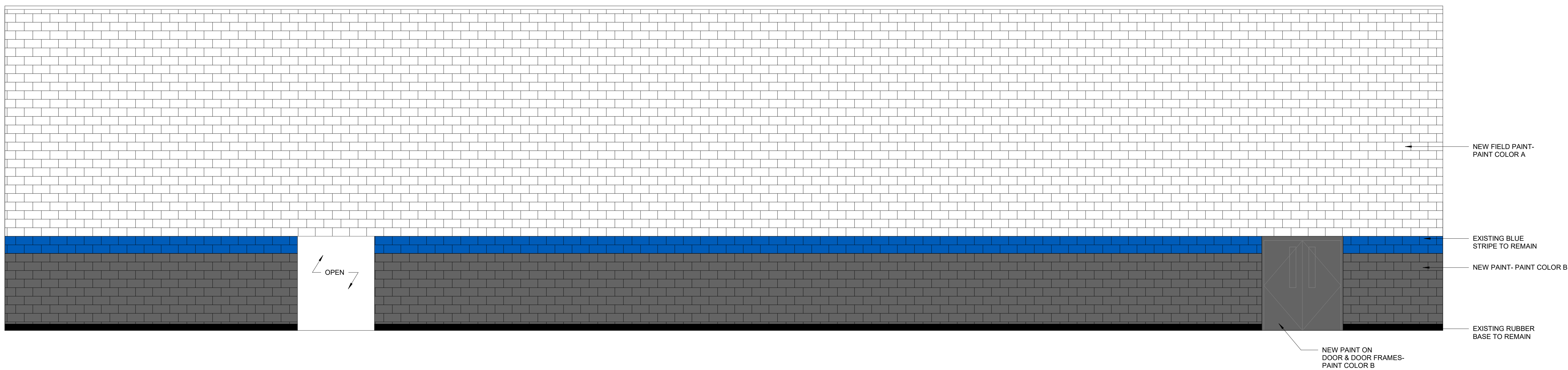

4 TYPICAL GYM ELEVATION- NORTH
1/4" = 1'-0"

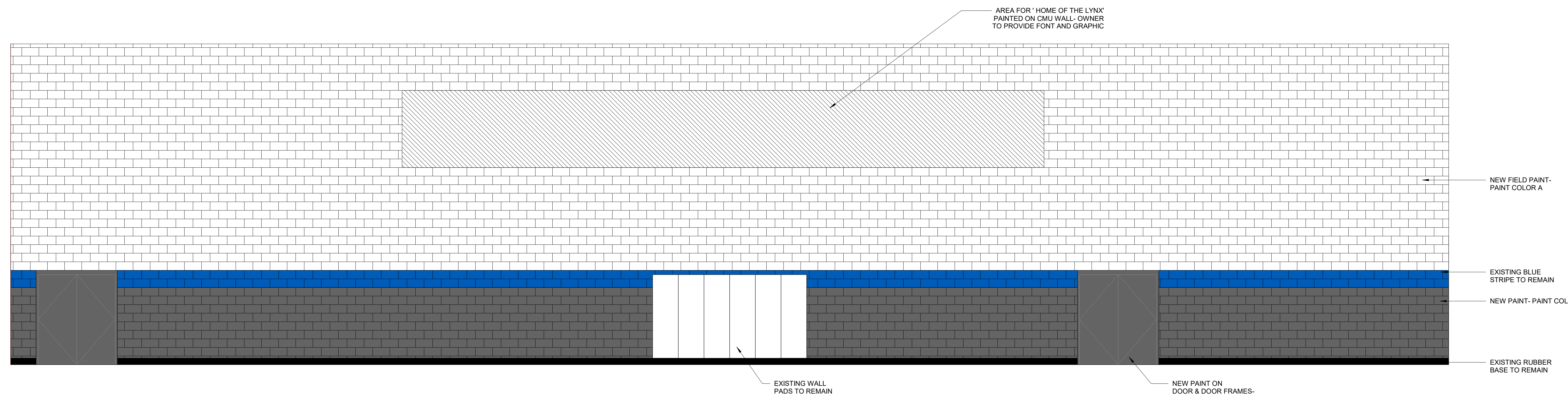

5 GYM ELEVATION -SOUTH
1/4" = 1'-0"